



The 1944

Oasis



*The*

1944

Published Annually By  
THE ASSOCIATED STUDENT BODY  
Of Northwest Nazarene College

INVITES YOU ON A TOUR

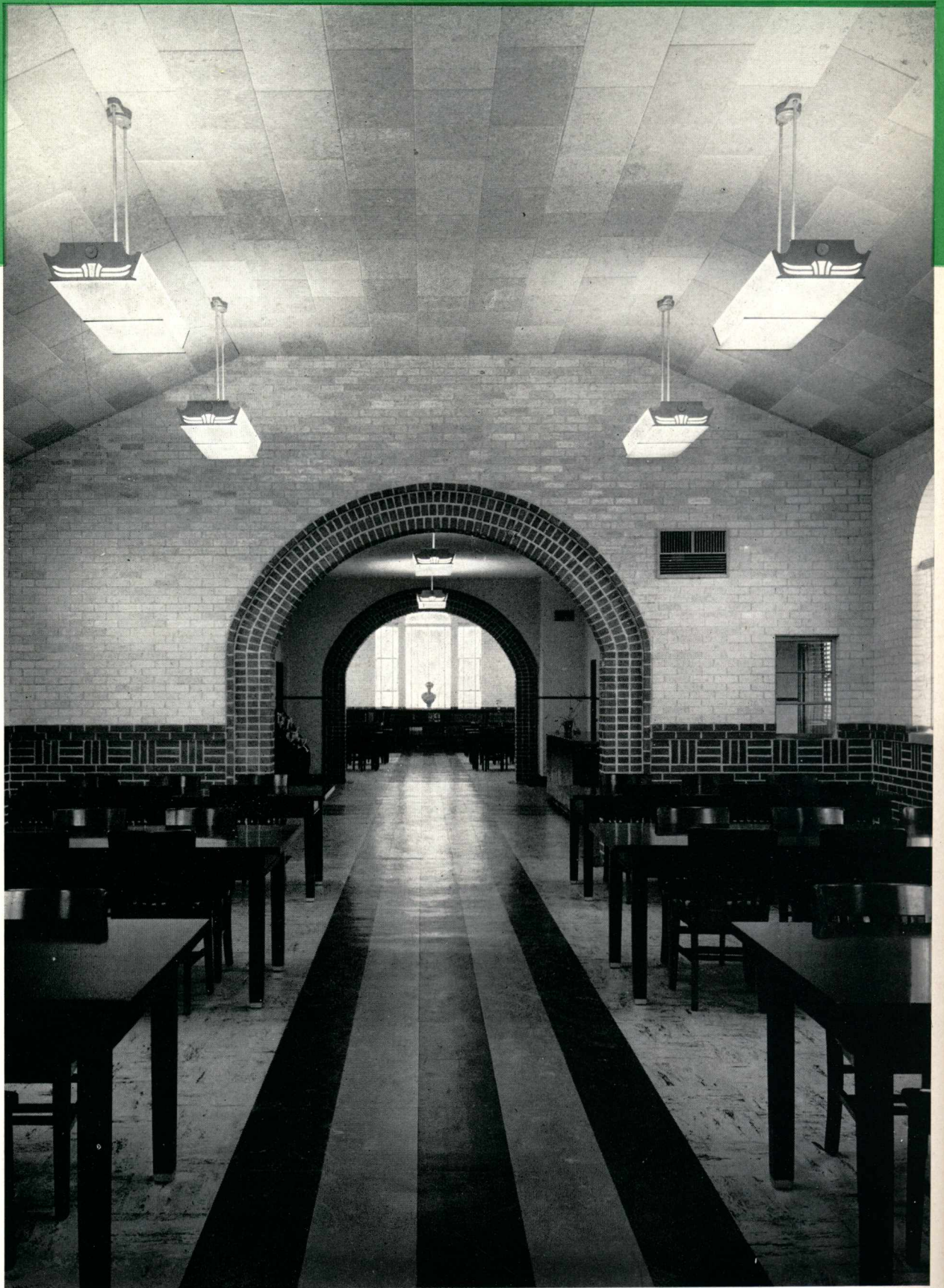

# NORTHWEST NAZ



# ARENE COLLEGE

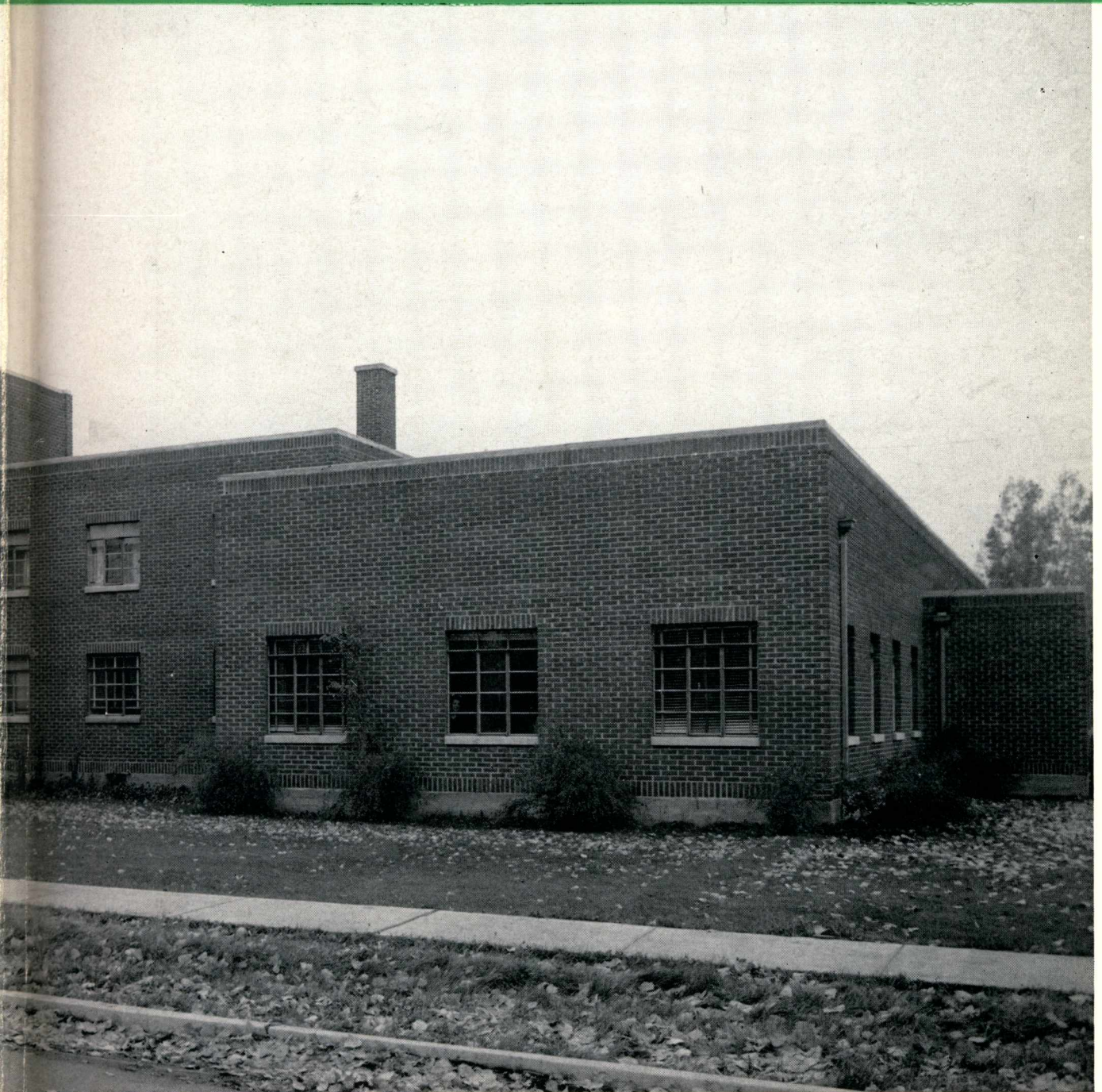

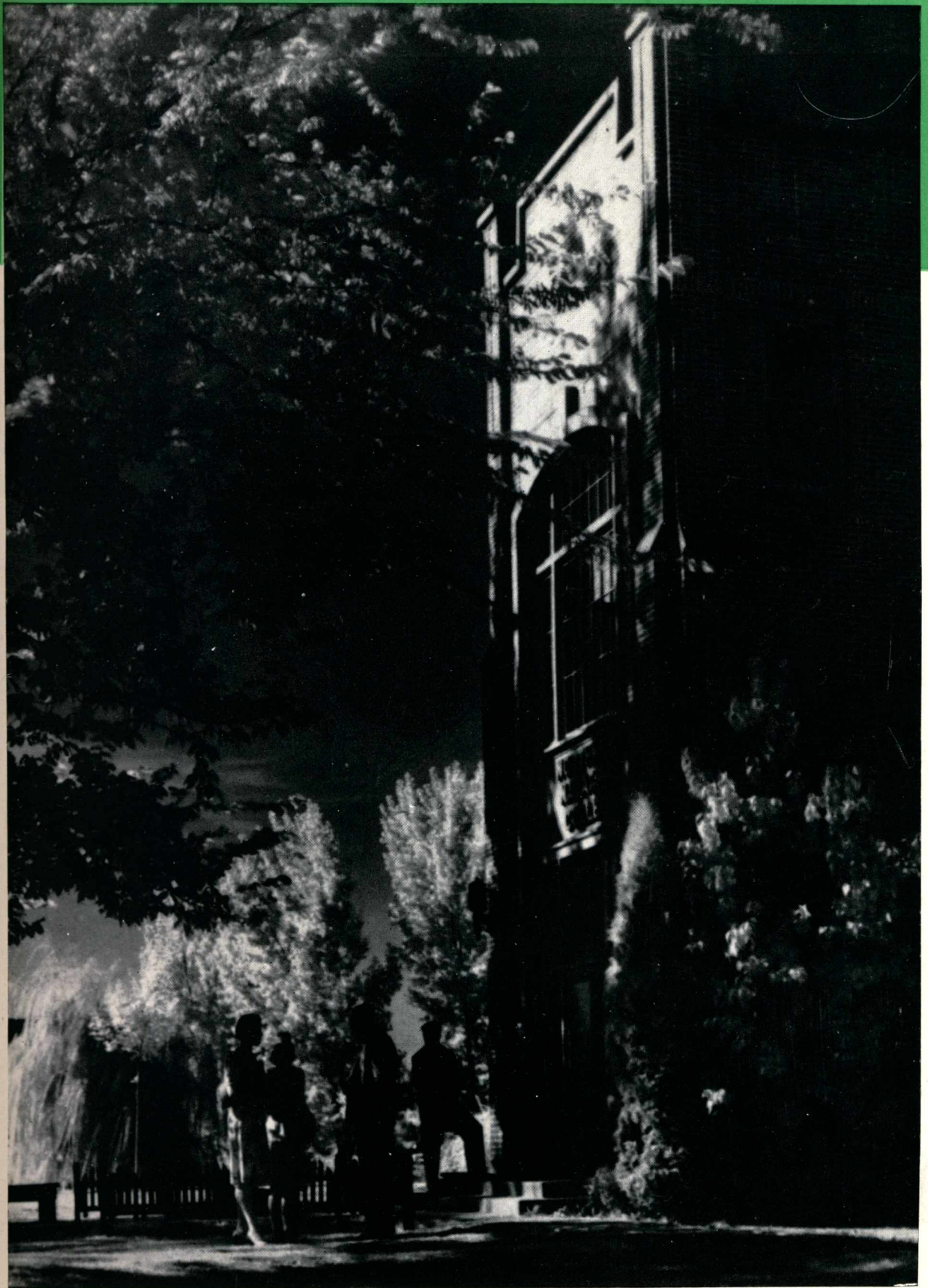

# CAMPUS

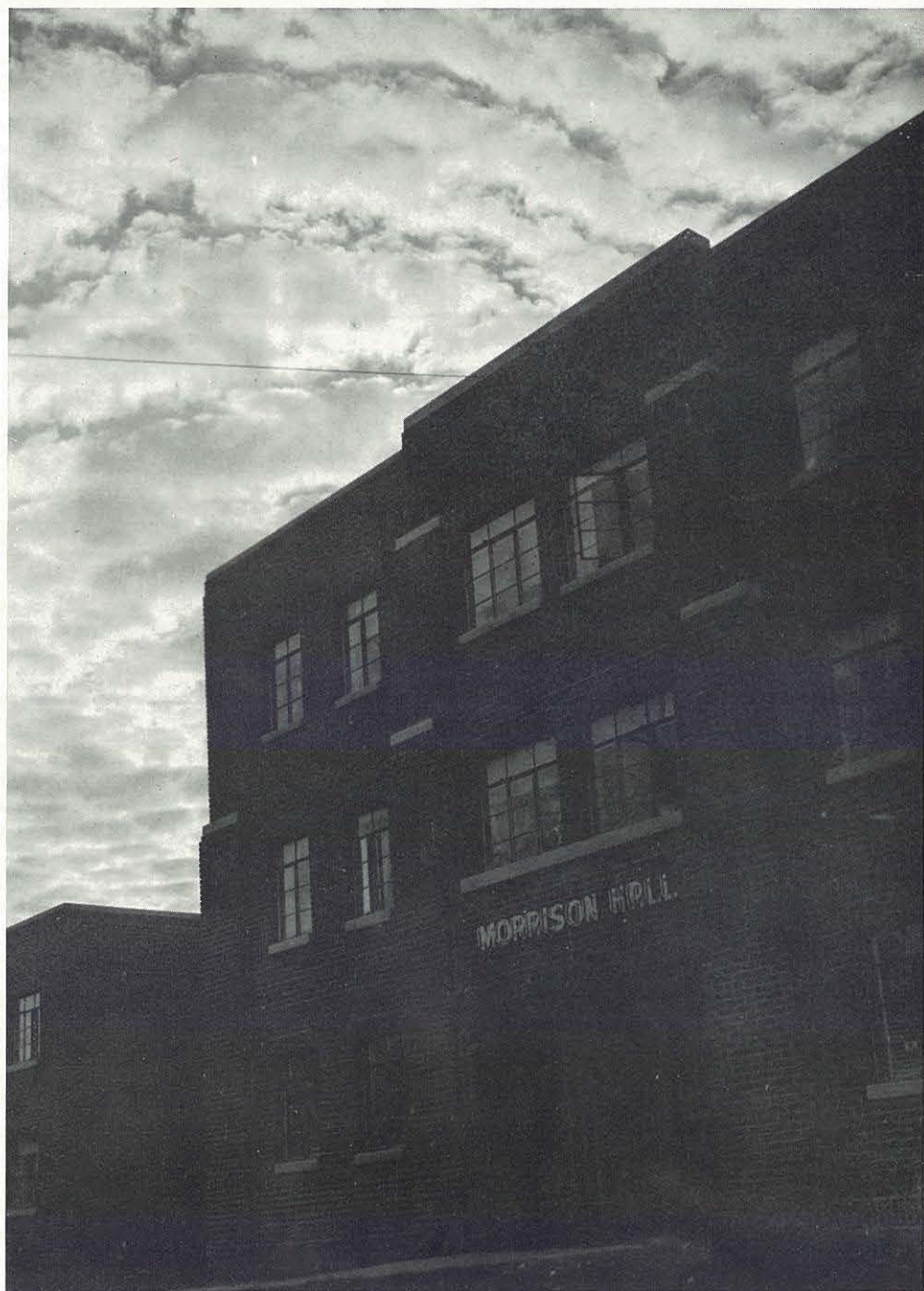



# S H O T S





# DEDICATION

F. S. Sutherland . . . teacher . . . missionary . . . citizen  
of the world . . . wide sympathies and broad understanding  
. . . the scientific spirit tempered by Christian faith . . .  
linguist . . . historian . . . scholar . . . conservative . . . the  
tried truths are best . . . tolerance of a cosmopolitan  
intellect . . .

Cultured . . . gentlemanly . . . "in him there is no guile"  
. . . a walk with God has given spiritual understanding and  
humility . . . the humility of true knowledge . . . a friend of  
God . . .

We love you for what you are, and admire you for  
your accomplishments. To you, Francis Campbell Suther-  
land, we dedicate the 1944 Oasis.

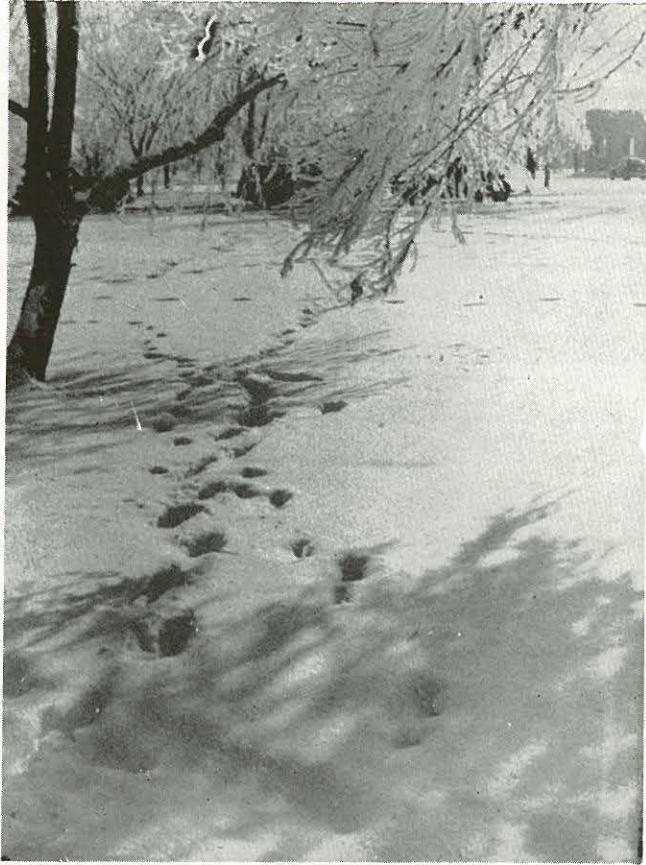

C A N  
C A M



D I D  
P U S

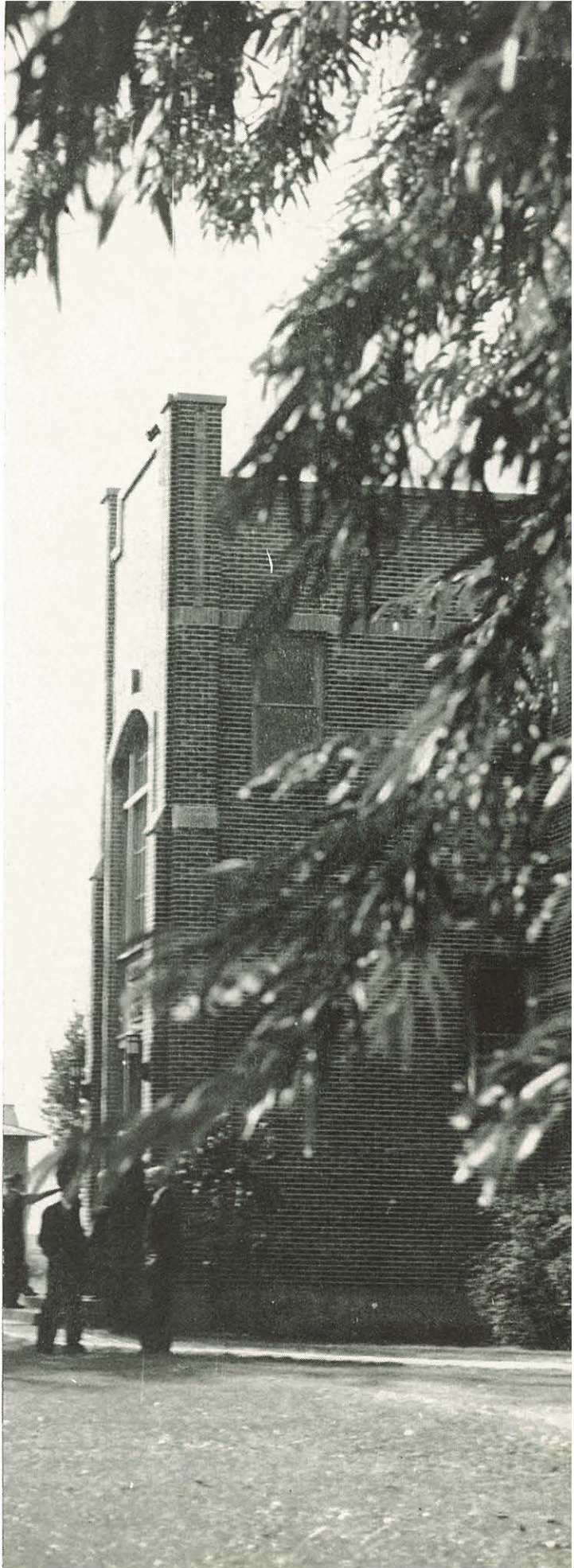

# THOSE WHO SERVE...

Vaun D. Acheson  
Lloyd Adler  
Clifford Agenbroad  
Owen Agenbroad  
Alvin Aller  
Ray Ames  
Dee Andersen  
Charles Ax  
Charles Banks  
Donald Bartlow  
Ellsworth Bartlow  
Alvin Bates  
Don Becker  
Don Bellamy  
Merrill Bennett  
Lonnie Bevins  
Elmer Bittleston  
John Blanchard  
Lawrence Bone  
Maurice Bowerman  
Robert Bowman  
Merle Bozarth  
Gorden Brown  
Margene Brown  
Clifford Bryant  
Gerald Bull  
Victor Bundy  
Frank Cain  
Charles Callahan  
Stephen Calloway  
P. J. Callahan  
Dean Campbell  
Harold Carlson  
Clarence Carter  
Norman Caulk  
John Challian  
Clarence Chittenden  
Earl Clark  
Forrest Coate  
Lawrence Coleman  
Raymond Cotner  
Robert Cundiff  
Daniel Davis  
David Davis  
Fred Deiters  
Robert Dennis  
Ray Drake  
Vern Drake  
Frederick Drown  
Donald Eastly  
Ralph Eason  
Roy Ecker  
Ervin Edgar  
Eldien Edinger  
Wendell Elliot  
David Ellis  
Frank Ellis  
Paul Ellis  
Ralph Erb  
Douglas Farmer  
Ray Farmer  
Lawrence Fletcher

Albert Floyd  
Bruce Foster  
Richard Foster  
Warren Franklin  
Glenn Fritch  
Don Fuhrman  
Marvin Fulcher  
Claire Fuson  
Elvin Fuson  
Ed Galloway  
Milton Gardner  
R. Wayne Gardner  
Donald Glanzman  
Quentin Griffith  
John Gray  
John Grose  
T. S. Guss  
Robert Guthner  
Edward Hale  
Robert Hamilton  
William Hamilton  
Edwin Hammer  
Eldro Hammer  
Maynard Hammer  
Ed Harding  
Jack Harding  
Donald Harper  
Paul Harper  
Ralph Harper  
John Harris  
Lewis Harris  
Douglas Hart  
Gerald Hart  
Gordon Hart  
Ruth Hauter  
Harry Heighton  
Floyd Higgins  
Jack Howard  
Joe Hudson  
Chester Huling  
Dean Hungerford  
Vern Huss  
Charles Hutchins  
William Iles  
Lauren Irwin  
Alfred Iverson  
Thomas Jackson  
Curtis Jarvis  
Leland Johnson  
Robert Johnson  
Billy Kegley  
Curtis Kelly  
Gilbert Kincaid  
Warren Kincaid  
John Kisse  
Marvin Kisse  
Rudolph Klundt  
Bob Lammers  
Floyd Lancaster  
Elvin Leavel  
Robert Lee  
Robert E. Lee

George Leigh  
Willard Lewis  
Richard Lindbloom  
Harold Litsey  
John Little  
Albert Loeber  
Norman Lowry  
Robert Mangum, M.D.  
Ruth Mangum  
Ted Markel  
Gerald Marsh  
Roland Marsh  
James Maucher  
Charles McConnell  
Edward McCullough  
Bradford McDouall  
Hughlon McDowell  
Ervin McGinley  
Bartlett McKay  
Kenneth Meenach  
David Messenger  
Delbert Milholland  
Carl Miller  
Robert Mills  
Wilbert Mills  
Stanley Mittelstaedt  
Joyce Montgomery  
Lyle Mosteller  
Richard Mottram  
Paul Muelder  
Marjorie Muzzey  
Everett Nelson  
Reuben Newsom  
Paul Nolte  
Elroy Nutt  
John Nolte  
Al O'Bannon  
Buffy Oldridge  
Everett Paine  
Daniel Parsons  
Ralph Parsons  
Dan Peterson  
Norman Peterson  
Everett Poole  
Guy Poorman  
Marjorie Pounds  
Daniel Powell  
Homer Powell  
Lloyd Poynter  
Edward Ptacek  
Virgil Rayborn  
Glen Reed  
George Reinholdt  
Kenneth Rice  
Charles Rickard  
La Verne Rickard  
Donald Rife  
Morris Rimbey  
Lawrence Ritmiller  
Jack Robb  
George Rogers  
Richard Rowen

Robert Rowen  
Gerald Russell  
Elmer Schmierer  
Marvin Shelby  
Eldon Shields  
Ernest Siefarth  
Elwood Smith  
Floyd Smith  
Woodrow Smith  
Paul Snyder  
Mildred Sorenson  
Robert Soule  
Eugene Speakes  
Rex Stanton  
Orpheus Steiber  
Robert Stewart  
Marshall Stewart  
Kenneth Stiggins  
Clyde Stranchan  
David Sutherland  
John Sutherland  
Robert Sutherland  
Darrell Teare  
Alice Thompson  
Donald Thompson  
Howard Thompson  
Robert Thompson  
Betty Tiemyer  
Jim Tinsley  
Joseph Tracy  
Grady Tremaine  
Earl Tunnell  
Gerald Tunnell  
Robert Ulrich  
Elmore Vail  
Harley Vail  
Marion Vail  
Virgil Vail  
Bill Vandermeer  
Ramon Vanderpool  
Wilford Vanderpool  
Arthur Van Wye  
Kenneth Vinyard  
Stanley Volweiler  
Porter Waller  
Tom Waller  
Ralph Warfield  
John Watt  
Kenneth Webb  
Joe Wilder  
William Wilson  
Irvin Wilhite  
Bill Willingham  
Calvin Williamson  
Robert Wilkes  
Truman Wilkes  
Arthur Wittenberger  
Robert Woodworth  
Merle Wright  
Paul Yeend  
Victor Zarley  
Howard Zink

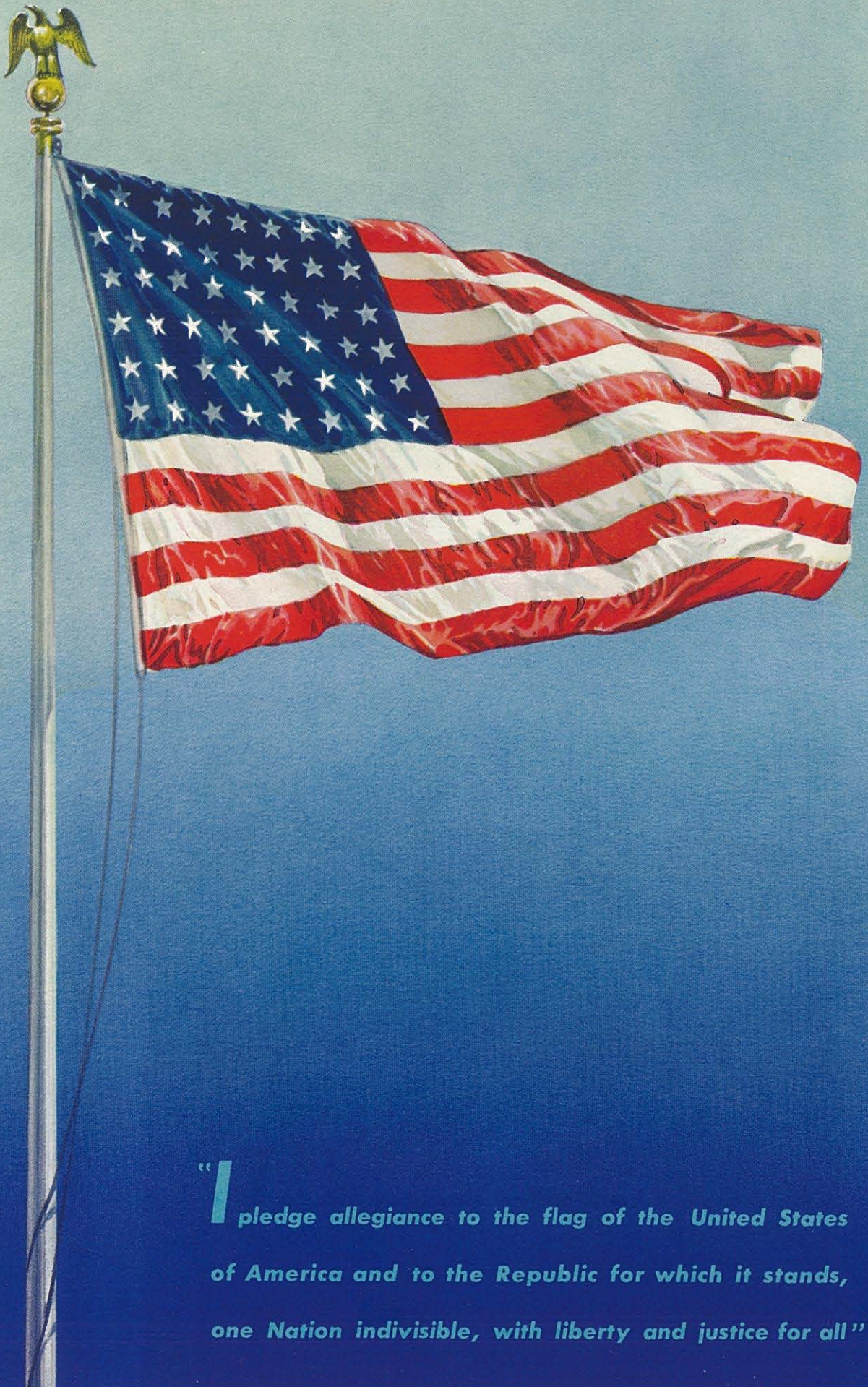

**I** pledge allegiance to the flag of the United States of America and to the Republic for which it stands, one Nation indivisible, with liberty and justice for all”

Let all of us who are here  
remember that we are on the stage of history  
and that whatever our station may be,  
whatever part we have to play,  
great or small,  
our conduct is liable to be scrutinized  
not only by history but by our own descendants.  
Let us rise to the full level of our duty  
and of our opportunity  
and let us thank God  
for the spiritual rewards He has granted  
for all forms  
of valiant and faithful service.

—WINSTON CHURCHILL



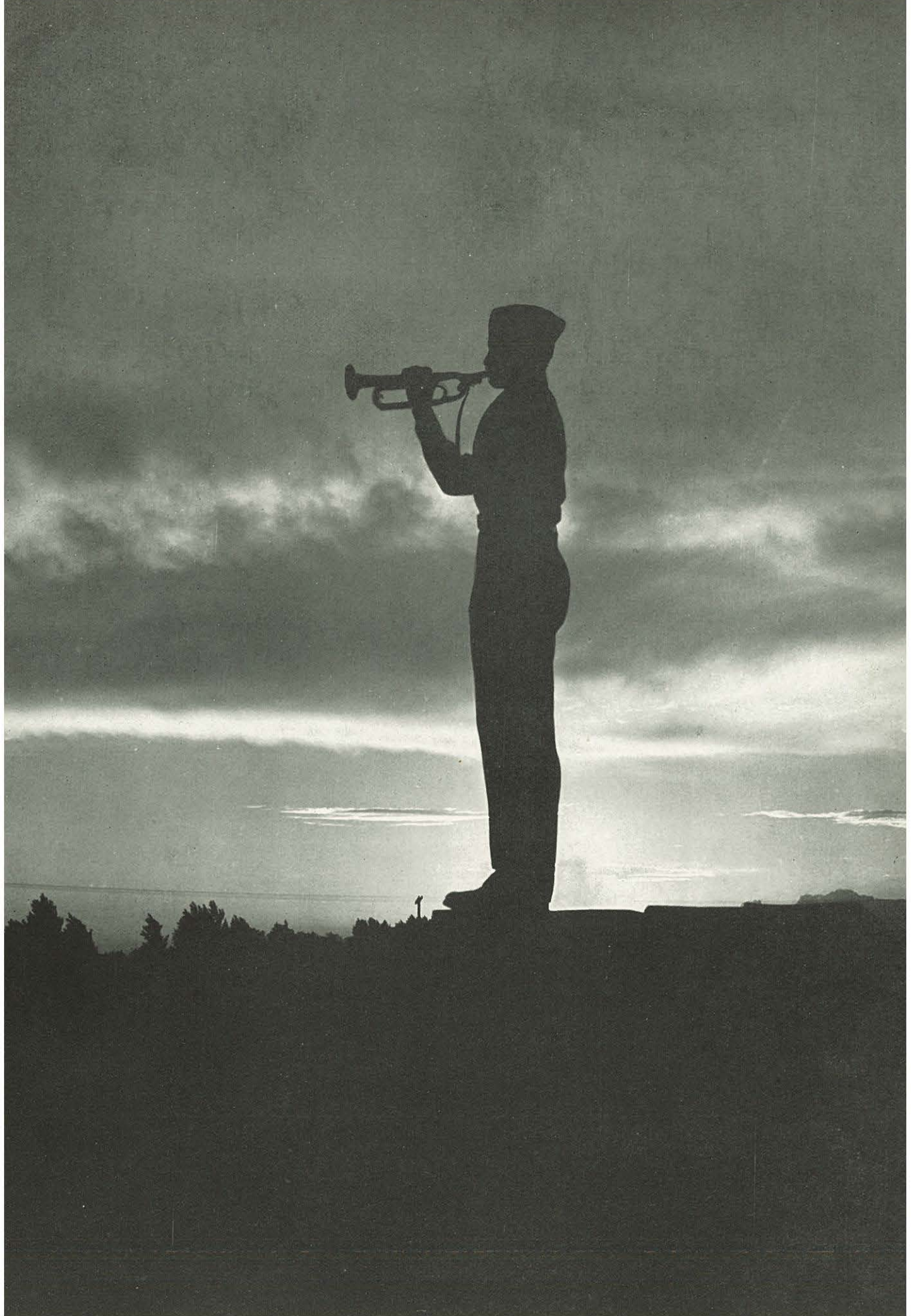

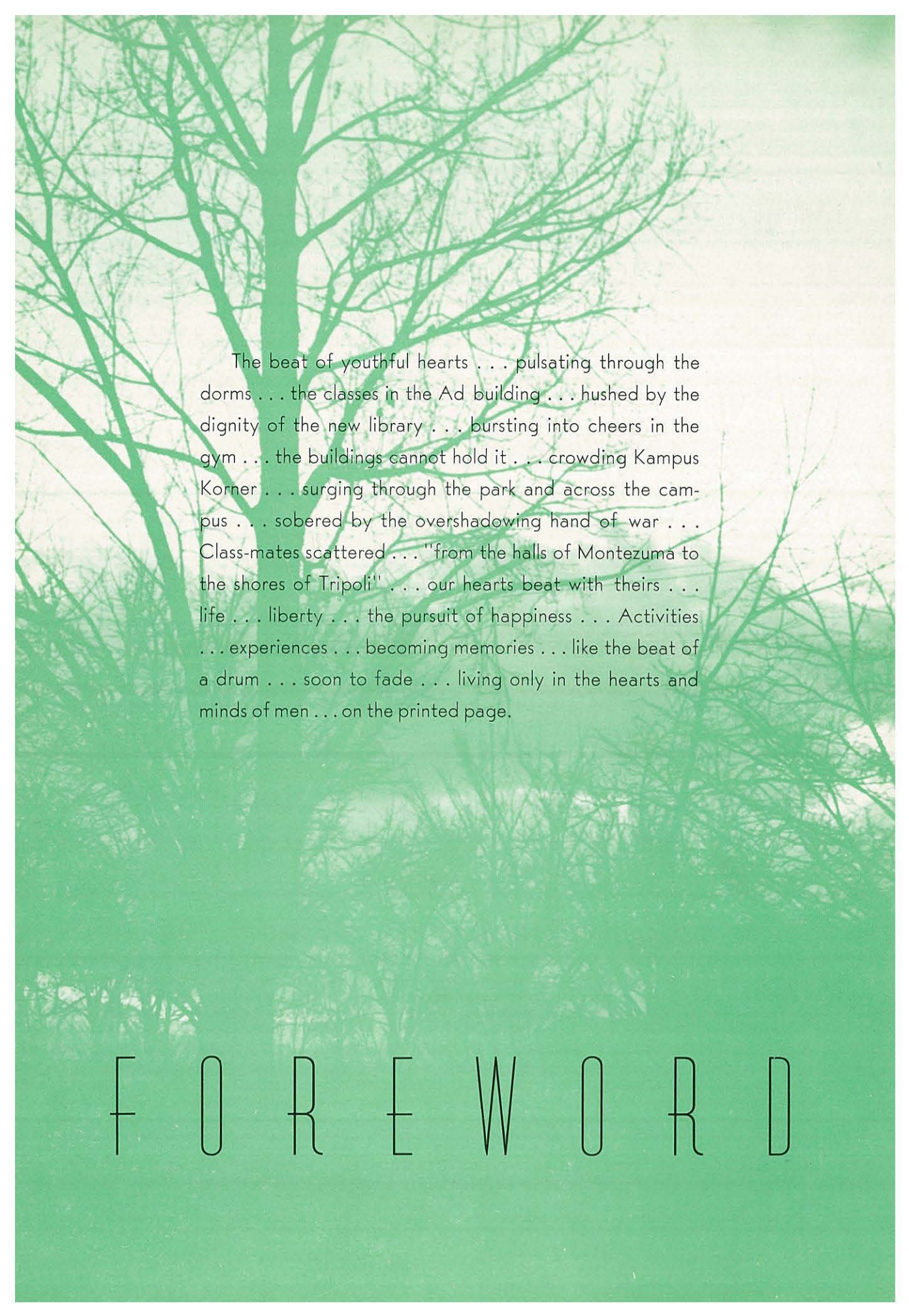

The beat of youthful hearts . . . pulsating through the  
dorms . . . the classes in the Ad building . . . hushed by the  
dignity of the new library . . . bursting into cheers in the  
gym . . . the buildings cannot hold it . . . crowding Kampus  
Korner . . . surging through the park and across the cam-  
pus . . . sobered by the overshadowing hand of war . . .  
Class-mates scattered . . . "from the halls of Montezuma to  
the shores of Tripoli" . . . our hearts beat with theirs . . .  
life . . . liberty . . . the pursuit of happiness . . . Activities  
. . . experiences . . . becoming memories . . . like the beat of  
a drum . . . soon to fade . . . living only in the hearts and  
minds of men . . . on the printed page.

# F O R E W O R D

The background of the page is a green-tinted photograph. It shows a building with a dark roof in the lower-left corner, and several bare, leafless trees with intricate branch structures against a light sky. The overall mood is quiet and somewhat somber due to the lack of leaves and the monochromatic green color.

# C O N T E N T S

A D M I N I S T R A T I O N

C L A S S E S

D E P A R T M E N T S

O R G A N I Z A T I O N S

A C T I V I T I E S

F E A T U R E S

# *Administration*

- ★ *President*
- ★ *Administrators*
- ★ *Faculty*
- ★ *Student Council*





# P R E S I D E N T

The value of Christian Education is being revealed by sharp contrast in the present conflict. Educational leaders are beginning to recognize that a factual education, with only mental development, is not sufficient preparation for the trials, vicissitudes, and problems incident to a world crisis such as this generation finds itself in. The absence of an adequate standard of values on the part of many supposedly educated people is causing the very foundation of democracy to crumble. The future freedom of governments and institutions is at stake. Many educators realize this and are endeavoring to change their curriculum and emphasis to meet the situation.

Northwest Nazarene College and other evangelical educational institutions stand out in bold relief in this contrast, for they were founded to emphasize the importance of a rounded-cut development of character which includes the whole being of a man. The nature and authority of God have been recognized and exalted; the value of divine revelation as given in the Bible has always been a vital part of both the platform and teaching of the schools; the students have been constantly reminded in various ways, that a personal Christian experience is the proper means of motivation to be right and to do right, and all have been urged to seek and to obtain an experience which would satisfy. In addition to this emphasis and teaching, by bringing together hundreds of young people with high ideals, these schools have provided the most desirable social atmosphere and contacts for young people. This type of educational work has produced citizens of the highest caliber, who are today rendering valuable service to their country both in the military service and in civilian activities.

Northwest Nazarene College is proud of her record in developing character in the past, but is not resting on those laurels. She is today looking ahead, endeavoring to train young people to face the problems incident to the post-war world as well as to the Kingdom of God on the earth.

Your President,  
LEWIS T. CORLETT

# BOARD OF REGENTS



Directors of N. N. C. . . . Representatives of the "folks back home" . . . Men with diversified interests and occupations . . . ministers . . . businessmen . . . laymen . . . They lend their time and talents to the Kingdom of God . . . Dr. E. E. Martin, chairman . . . The meeting will come to order . . . Multiple problems to be discussed . . . immediate situations . . . future policies . . . In their hands the destiny of N. N. C. . . .





RALPH E. ALLISON  
Dean of the College

D. R. GISH  
Assistant to the President

# ADMINISTRATORS

M. A. WILSON  
Registrar

GLENN W. SIEFARTH  
Finance Executive



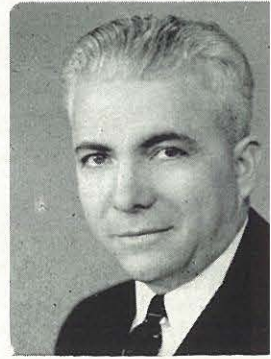

LEWIS T. CORLETT - - - A.B., D.D.  
Professor of Theology

GUY E. SHARP - - - - - A.B.  
High School Critic Teacher

D. R. GISH - - - - A.B., A.M., Ph.D.  
Professor of Philosophy

MAY E. BOWER - - - - A.B., M.A.  
Professor of Education  
and Sociology

RALPH E. ALLISON - - - - A.B.  
Professor of Mathematics  
and Psychology, Coach

JOSEPH E. JANOSKY - A.B., B.C.S., M.C.S.  
Professor of Business Administration

MALLALIEU A. WILSON - A.B., M.A.  
Professor of Speech

ELLA LEONA GALE - - - A.A.G.O.  
Professor of Pipe Organ and Piano

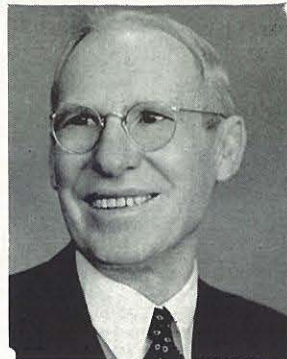



# F A C U L T Y

ROGER TAYLOR - - - A.B., B.Mus.  
Professor of Voice

BERTHA R. DOOLEY - - - A.B., M.A.  
Professor of English and Greek

FRANCIS CAMPBELL SUTHERLAND  
- - - - - A.B., M.A., S.T.L.  
Professor of History and  
Biblical Literature

MAUD R. RICE - - - B.S., M.S., Ph.D.  
Professor of Chemistry and  
Biological Science

ROY F. KNIGHT - - - A.B., Th.B.  
Professor of Spanish and  
High School Critic Teacher





MARIAN B. WASHBURN - B.A., M.A.  
Professor of Modern Languages  
and English

ELDORA CRAWFORD  
Dean of Women

THELMA B. CULVER - B.A., M. of Educ.  
Director of Secondary Education and  
Acting Principal of the High School

ALENE BLACKWELL  
Elementary Education Certificate  
Upper Grade Critic Teacher

RAY S. MILLER - - - - A.B., M.A.  
Professor of Religious Education

LAURA L. KENNEKE - - - B.S., M.C.S.  
Professor of Business Administration

A. J. FINKBEINER - - - - A.B.  
Instructor in Art

PAUL SODOWSKY - - - B.A., Th.B.  
Dean of Men





CAROL SPELL GISH - A.B., B.F.A., M.A.  
High School Critic Teacher

CORAL O. YOUNG - - - - B.S.  
Professor of Elementary Education and  
Director of the Elementary Training School

LORENE M. FLYNN  
Elementary Education Certificate  
Lower Grade Critic Teacher

ELBA CORLETT - - - - - B.S.  
Librarian

DONALD B. TILLOTSON - - - - A.B., M.A.  
Professor of Mathematics  
and Physical Science

ALLINE SWANN - - - - -  
B. Sch. Mus., B. Mus., M. Mus.  
Professor of Piano, Organ,  
and Music Theory

ELAINE K. CARLSON - - - - - B.A.  
Professor of Home Economics



# S T U D E N T

Government of the pupil, by the pupil, for the pupil . . . youth at the helm . . . piloting student affairs . . . President DeWitt McAbee . . . famous introductions . . . Efficient secretary . . . Laurel Hartman . . . Treasurer Jim Kayser . . . Perplexing problems of student government . . . finances . . . another new apportionment . . . crowded calendar . . . Student-Faculty reception . . . formals and bow ties . . . Sadie Hawkins . . . fems take the upper hand . . . Campus Day . . . everybody works, including father . . . Co-operation of a democracy . . .

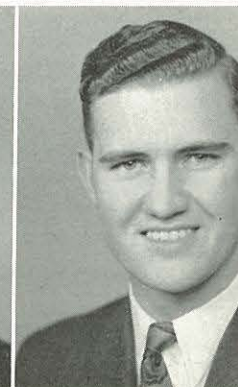
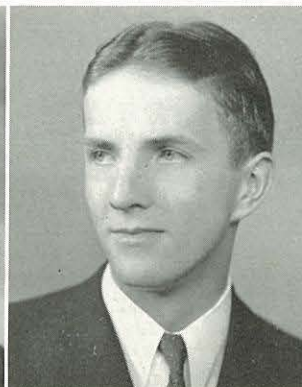

C O U N C I L

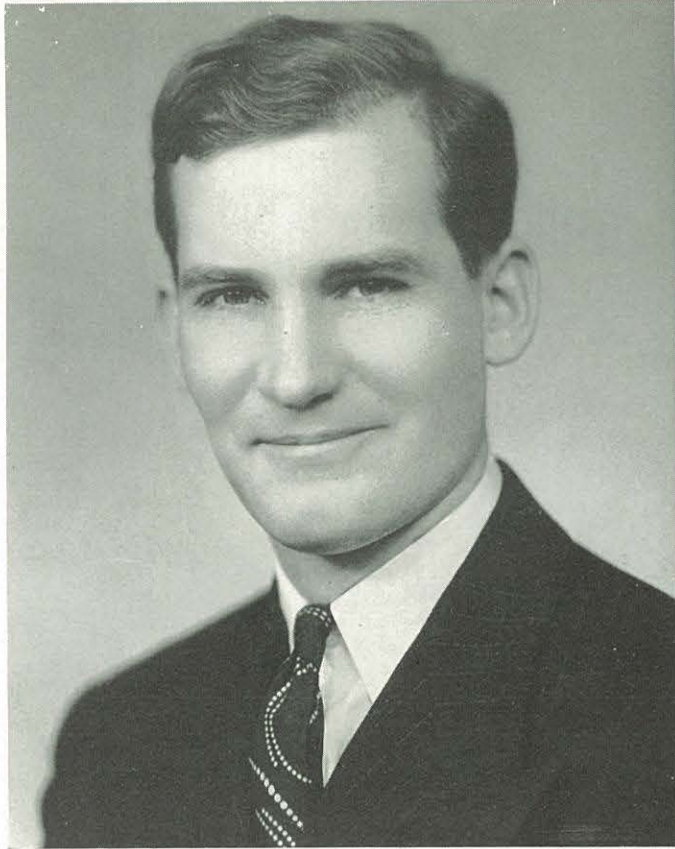

# Classes

★ Seniors

★ Juniors

★ Sophomores

★ Freshmen

★ Graduates and Specials



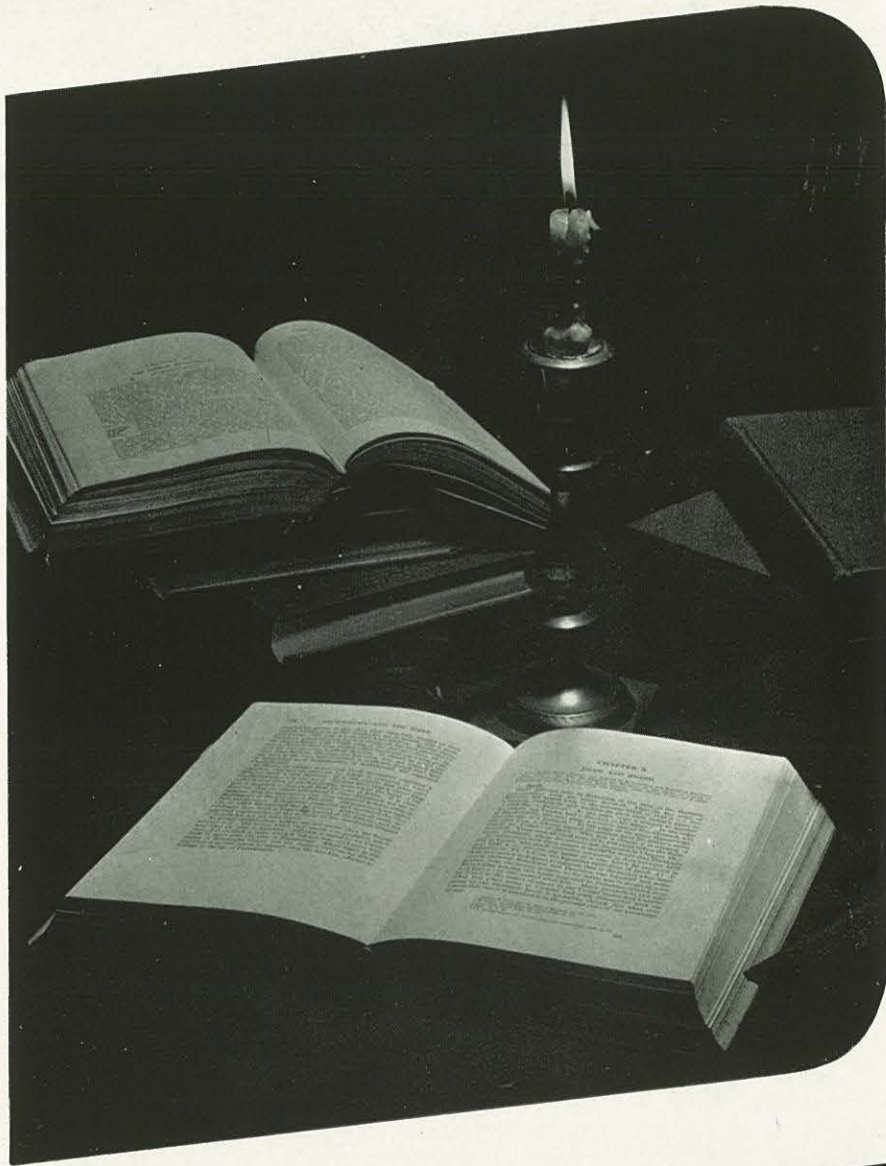

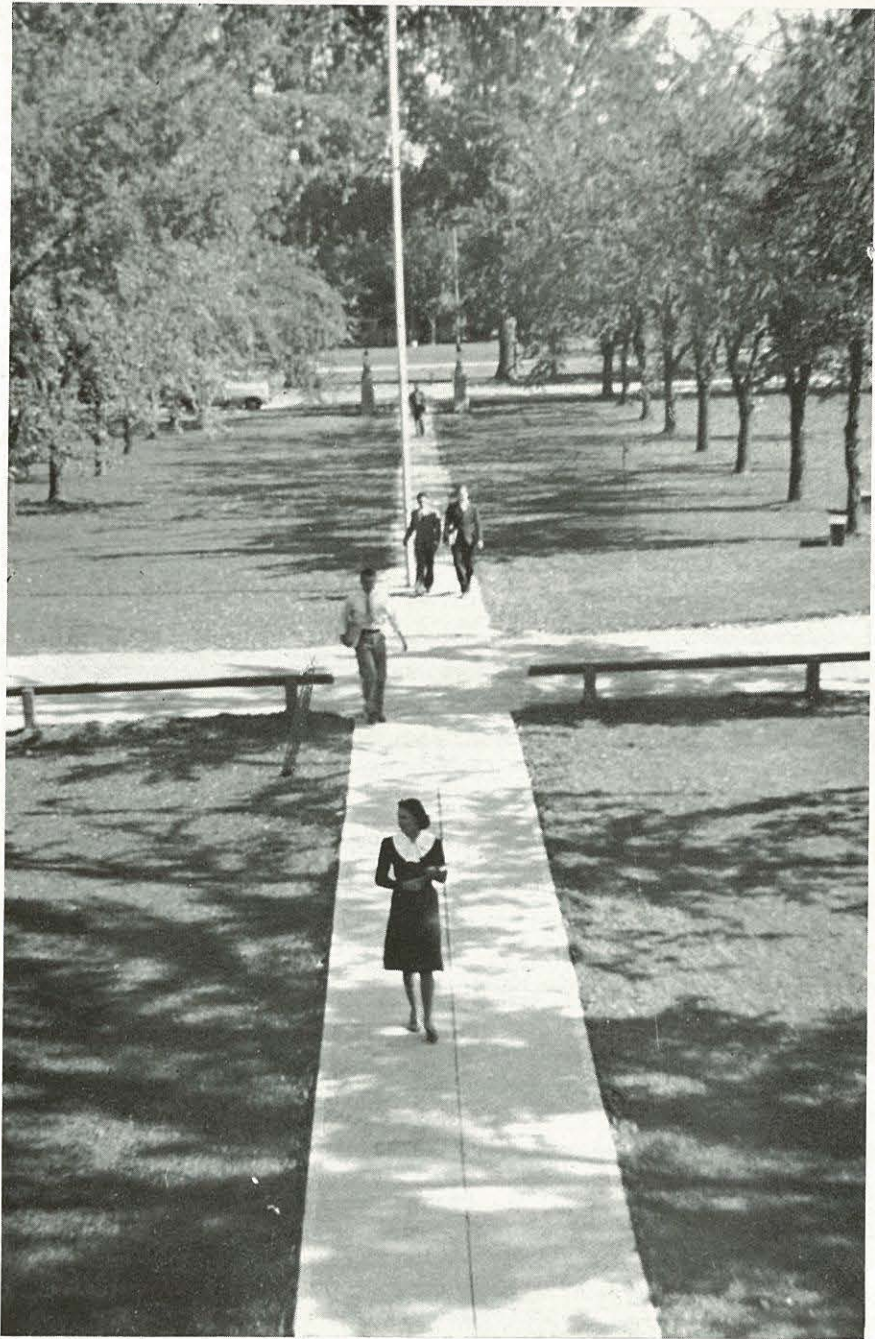



Senior officers: Lester Braddock, Treasurer; Grace Yoder, Secretary;  
Roy Butchart, President; Marvin Cook, Vice-President.

Good-by to N. N. C. . . . four care-free student years behind . . . ahead  
the burdens of a world . . . The last book closes . . . new problems press . . .  
youth faces the future . . . But we've enjoyed our last year . . . The sneak to  
Ferncroft Lodge . . . Junior-Senior banquet . . . Investiture . . . Hectic days  
of commencement week . . . class gift . . . speakers . . . caps and gowns . . .  
Then the coveted hood . . . another class is history.

S E N I O R S

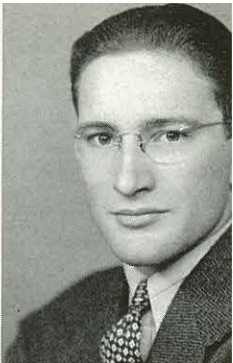
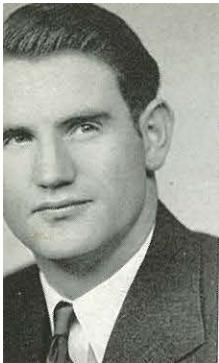

PETER BRADDOCK

JOHN BRASCH

JAY BUDD

MARJORIE CARTER

ROY BUTCHART

WINFORD ERNEST

ELEANOR ERNEST

HUBERT HELLING

MIRIAM EASTLY

NORRIS HELSTROM

GINIA HELLING

DELWIN HOBZA

LAUREL HARTMAN

ERIC JORDEN

THOMAS LEUPP

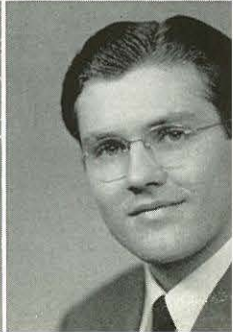
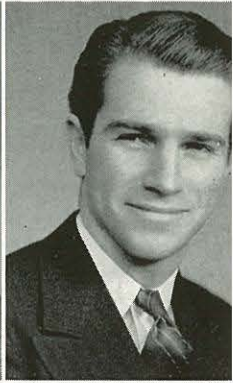
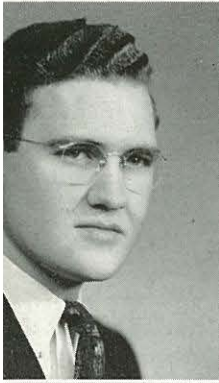



FRANK COOK



MARVIN COOK

# SENIORS

ELZER LLOYD

THOMAS McKEE

DeWITT McABEE

ARTHUR MOTTRAM

GEORGE NICHOLSON

JOHN REICHENBERGER

EARL ROGERS

HAROLD ROGERS

CHARLES ROWE

HELEN WILSON

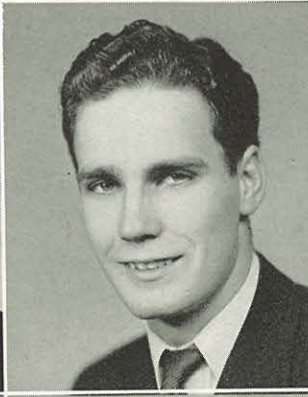



LENOR PEARSON

MARGIE HOWARD

GRACE YODER

ROSCOE TOWNSEND

JULIA WYATT

GILBERT WYATT

ESLI YOUNG



# JUNIORS



Philip Daniels

Donna Wilson

Carol Hempel

Herschel Thornburg

Norvil Nelson

Edna Peterson

Harvey Petersen

Floyd Pounds

Vernadean Spurbeck

Robert Smi

Leda Surface

James Tindall

Marjorie Davis Townsend

Robert Tolbert

Marcella Warner

Royal Warr

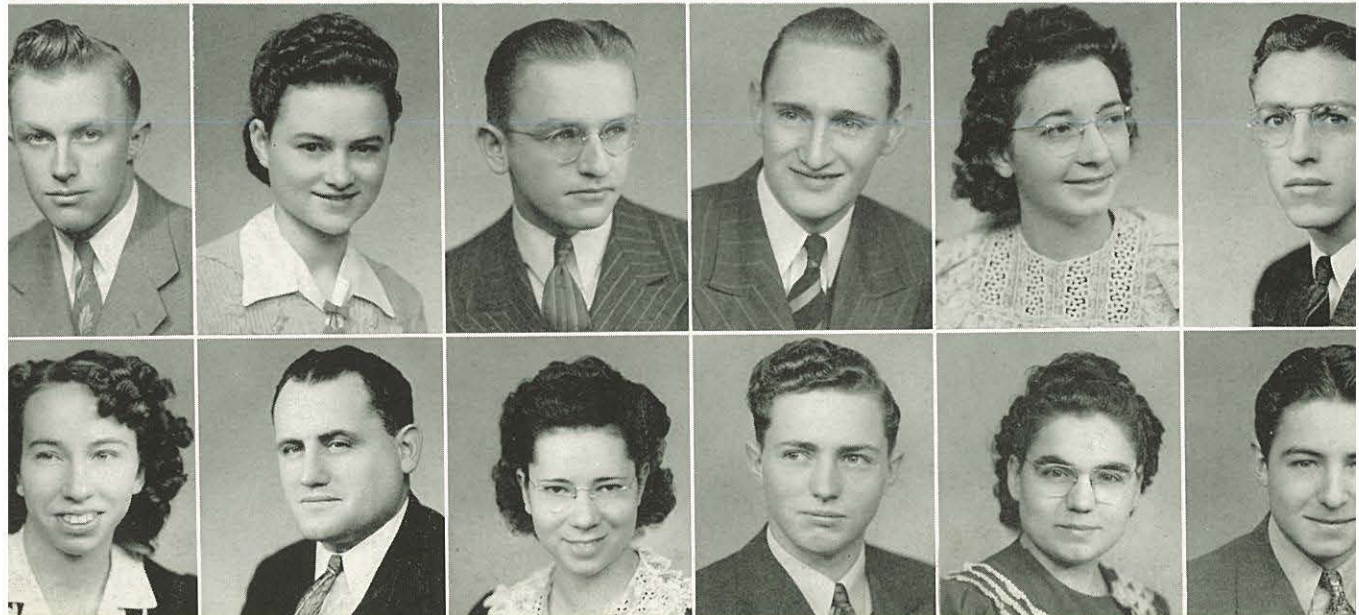

# J U N I O R S

Ed Johnson	Katherine Smyth	Orville Smyth	June Nelson		
David Carter	Edith Cotner	Erlene Elmore	Hazel Friberg	Ruth Helland	Charlotte Hume
Thryn Winslow	Elizabeth Webber	Jay Witt	Ella Zimbelman	Wesley Young	Edwin Zimbelman

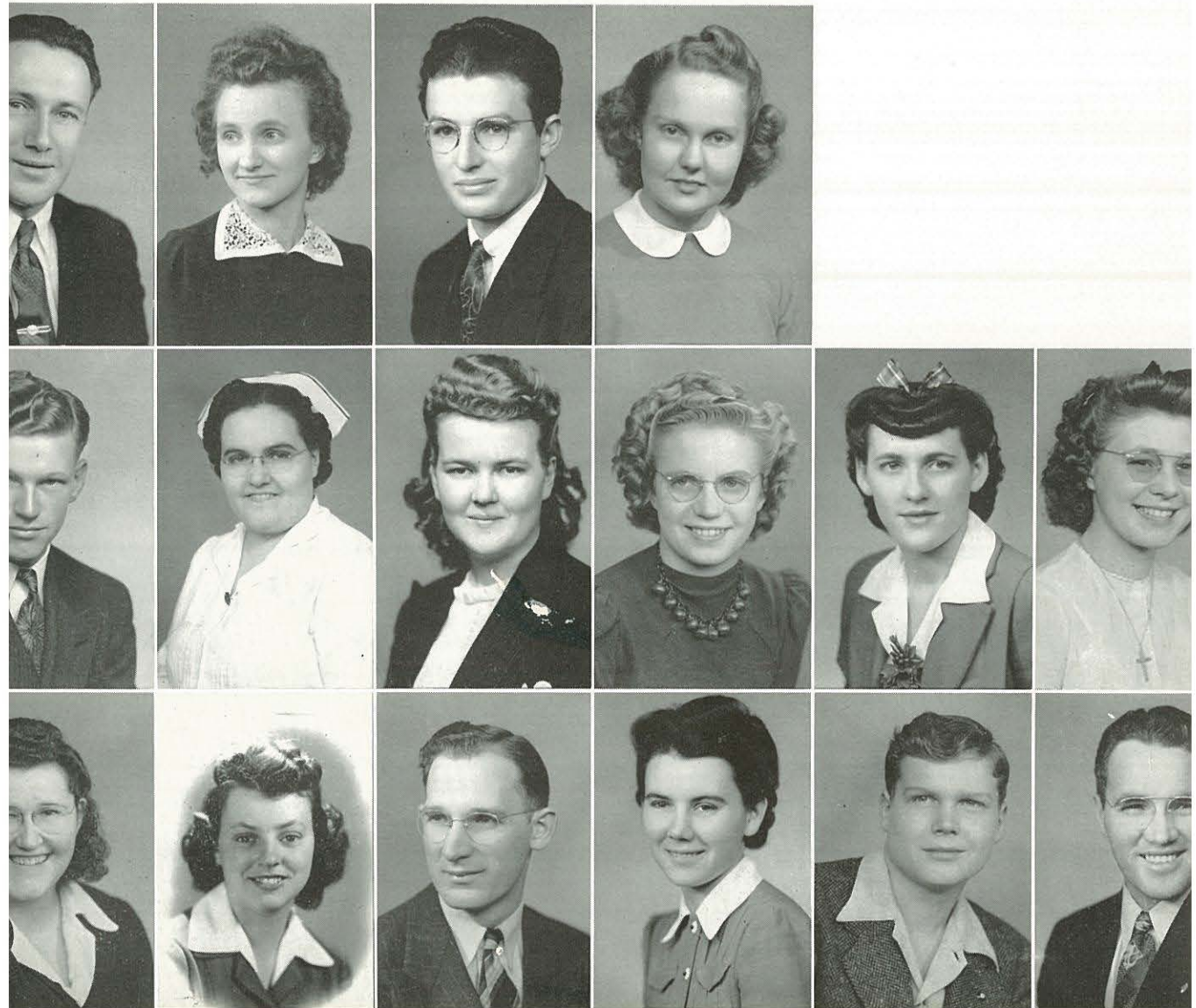





Sophomore officers: Verona Taves, Treasurer; Talbott Eckel, President (Semester I); Ardith Grover, Secretary; Peggy Oldfield, Vice-President; Edward Hurn, President (Semester II).

Sophomores . . . seasoned veterans . . . they know the ropes of college life . . . New tasks . . . rearing the fledglings . . . ancient torture machines emerge . . . greenhorns must conform . . . A job well done . . . weary victors hoist their flag . . . Leisure time descends . . . class banquet and picnic . . . Good-by to college for elementary teachers . . . the rest are just half through . . .

# SOPHOMORES

Jessie Baldwin  
 Jessie Barber  
 Ruth Barker  
 Alvin Bates  
 Ruth Brown

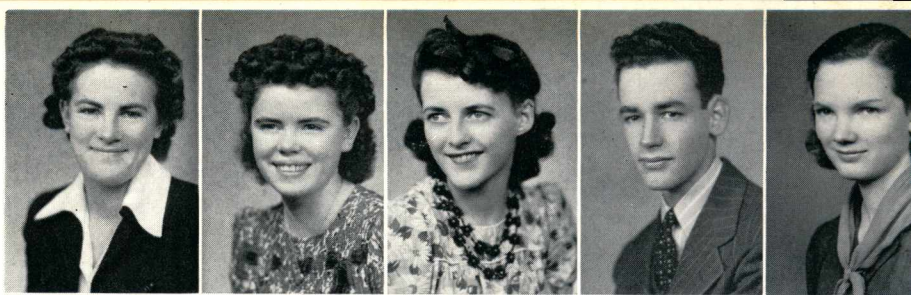

Lois Brown  
 Ida Mae Boyd  
 Ruth Cramer  
 Don Cozad  
 Wanda Davis



Delma DeBoard  
 Edward Dowd  
 Garland Erickson  
 June Douglas  
 Emerson Elmore



Elizabeth Evans  
 Frances Esser  
 Mary Harman  
 Rose Hartman  
 Bernice Herrington



Orrin Hills  
 Donna Hoxie  
 Winifred Hudson  
 Dean Hungerford  
 Lois Ann Johnson



# S O P H O M O R E S



Edward Hurn  
 Faith Johnson  
 Violet Johnson  
 Bette Johnston  
 Josephine Jolliff

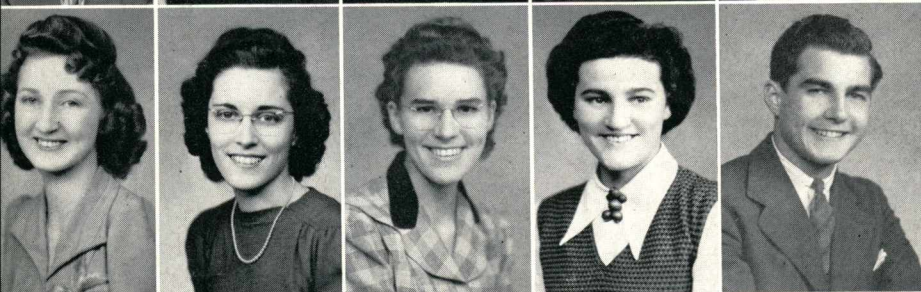

Ilene Jones  
 Thelma Keebaugh  
 Harriet Keefer  
 Joyce Kincaid  
 Jean Labusahr



Olive Lawrence  
 Dorothy Long  
 Ruth Long  
 Thelma Lynd  
 Roland Marsh



Evelyn Mardock  
 Eugene McDowell  
 Loretta Mills  
 Dorothy Nees  
 Neva Newell



Wyla Nichols  
 Retha Nyberg  
 Peggy Oldfield  
 Jessie Phillips  
 Mildred Poelke



Mary Popejoy	Eunice Powell	Alice Putman	Carolyn Pyrtle	Dallas Quick	Alice May Rimby
Margaret Rockwood	Alma Rogers	Joan Sharp	Margerite Spencer	Audrey Spurbeck	David Sullivan
Verona Taves	Violet Taylor	Grace Thayer	Ramona Vanderpool	Harriet Warfield	Wilma Webster
Helen Yeend	Dorothy Wilde	Ardith Grover	Lois Ewy		



Freshman officers: Bob Sporleder, Treasurer; Dorothy Peterson, Secretary; Virgil Vail, Vice-President; Don Peterman, President.

Curtain rises . . . Class of '47 discovered in various poses around the campus . . . meek little co-eds with green ribbons . . . boisterous bumpkins with loud sox . . . badly in need of "education" . . . The sophs will do the job . . . tender care of growing infants . . . how to eat . . . what to wear . . . where not to go . . . the cast survives . . . Curtain closes on litter of empty paint tubes, kid-curlers, and rope suspenders . . .

F R E S H M E N

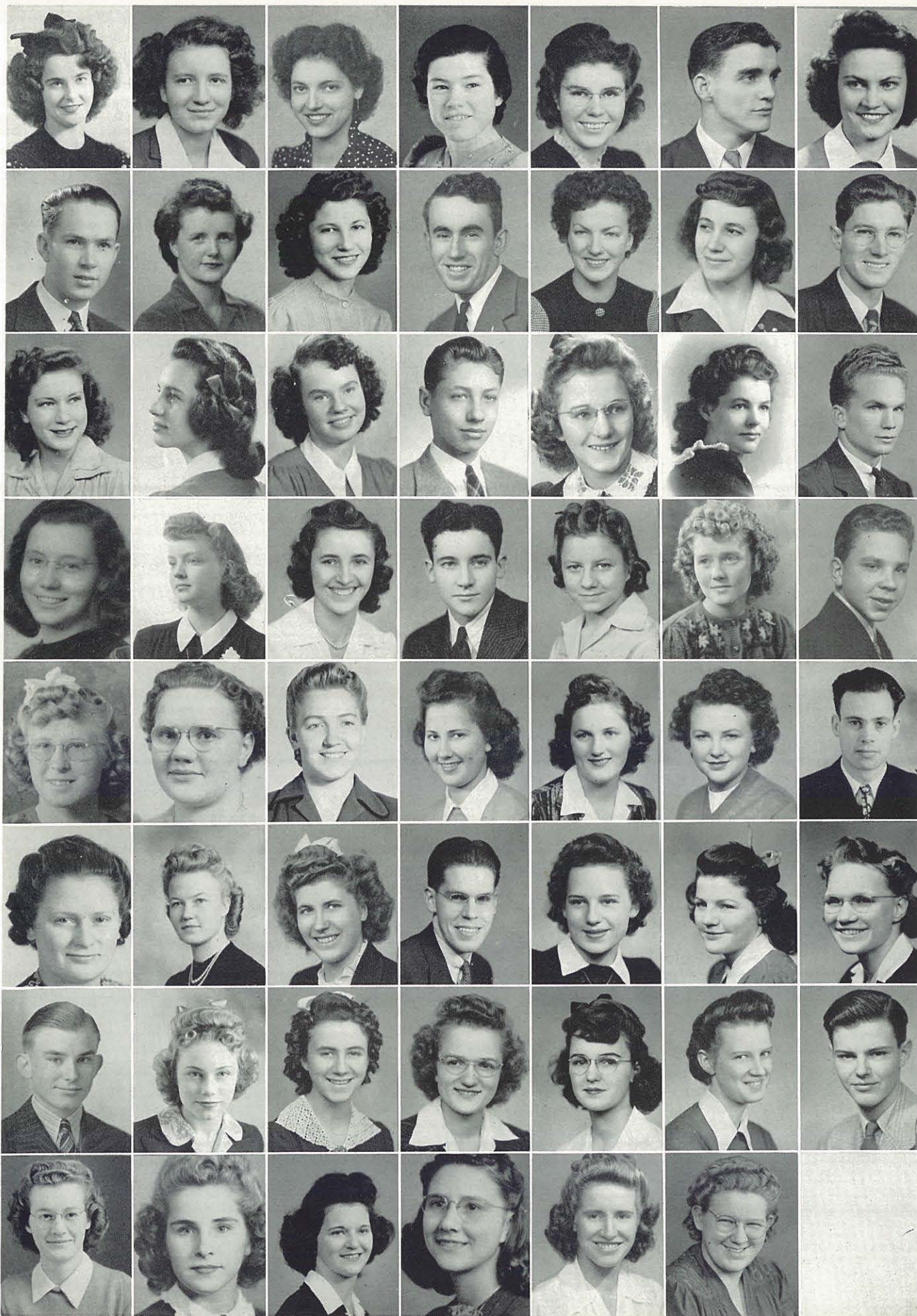

# F R E S H M E N

Arlene Aman	Barbara Anderson	Colleen Bass	Irene Bell	Doris Bloomquist	Bill Butler	Mary Carlson
Raymond Cox	Jean Davis	Leone Duncan	Don Dale	Juanita Eastly	Sylvia Edinger	Burle DeBord
Letha Feeler	Ellen Joyce Ferris	Millicent Fowler	Don Fuhrmann	Ruth Franck	Norma DeBord	Clair Fuson
Virginia Galloway	Nancy Gardner	Betty Gray	Jim Hamilton	Esther Hammer	Juanita Harp	Charles Hanson
Carol Harris	Lanola Harshman	Norma Hayes	Janice Hess	Virginia Hilty	Marlys Hobza	George Hobson
Leta Hockett	Elvina Hutchinson	Wanneta Jennings	Frank Kell	Elaine Kern	Grace Kincaid	Virginia Kirley
George Knowles	Ramona Isgrigg	Rosalee Lancaster	Dorothy Laughlin	Esther Laughlin	Eula Mae Lindsey	Roy Litsey
Eileen Littlefield	Betty McKinney	Della Merk	Luceal Miller	Dale Mitchell	Leslie Moore	





# F R E S H M E N

David Nyberg	Ruth Pease	Suzanne Perron	Don Peterman	Dorothy Peterson	Helen Pullen	Ed Peterman
Louise Ramsey	Guy Poorman	Marjorie Reed	Phyllis Reichenberger	Clive Price	Pauline Reimer	Virginia Rickma
Kenneth Rinard	Agnes Roberts	Wallace Roseboro	Ethel Scheithe	Mary Helen Schroeder	Karl Seigel	Leta Slemmer
Wilford Smith	Betty Spencer	Bob Sporleder	Audrey Spraker	Kathleen Squires	Claude Steward	Eleene Stewart
Virginia Stewart	Dorothy Taylor	Steve Teel	Emma Thiessen	Robert Ulrich	Thelma Waller	Marjorie Ward
Goldie Freeman	Fern Weintz	Margaret Wilkes	Martha Youngblood	Eugene Russell	Norma Lee Squires	Virgil Vail

## FRESHMEN NOT PICTURED

Helen Anderson	Fairy Cocklin	Dean Hempel	Ralph Miller	Ellis Palmer	Robert Stewart	Billy Vandermeer
Mary Anderson	Jean Cotner	Marian Franson	Shirley Montgomery	Esther Reiton	LaVaughn Stiff	Thomas Venable
Carrol Allen	Glenn Dennis	Marion Hoyt	Edith Moore	Bertha Sprenger	Robert Sturtevant	Marjorie Graves
Vesta Anderson	Paul Gray	Dorothy Jones	Edith Myers	Priscilla Stathos	Suzanne Toews	Alta S. Mann
	Mildred Grover	Marelle Langer	Helen Nutt	Lenore Stevens	Alice Tyers	



Ben Alley

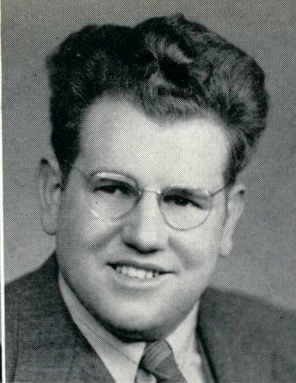

Burton Dippold



Lois Ewy



Leo Kirley



Sarah Stephen

# S P E C I A L S

# G R A D U A T E S

Clarence Bowman

John Cotner

Jessie Ernest

Virgil Grover

Edgar Kincaid

Roscoe Knight

Darrel Larkin

LaMonte Lee

Paul Sodowsky

Robert Swartz

Oral Tish

Arthur Bates

Wilma Cook

Lois Blakely

Doil Felts

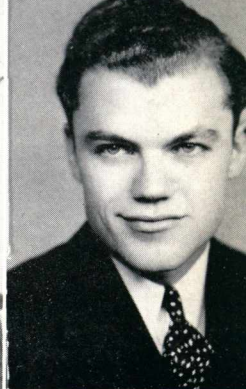
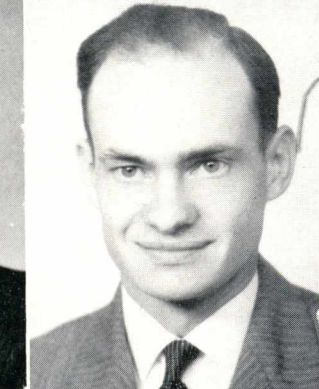
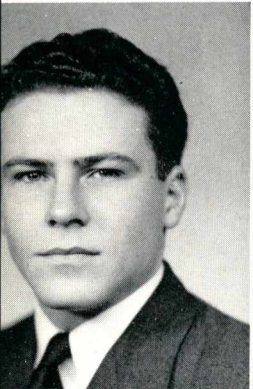
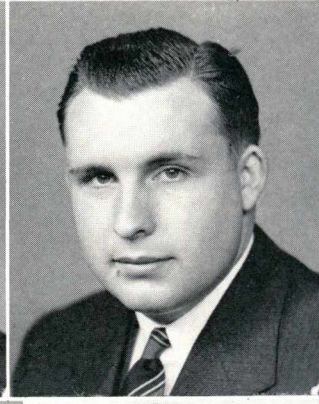
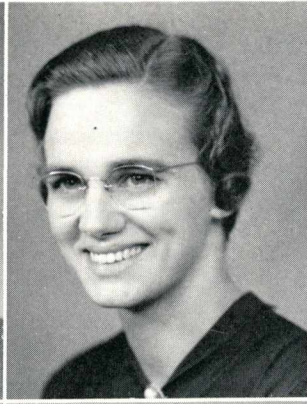

# Departments

- ☆ Nursing
- ☆ Education
- ☆ Theology
- ☆ Home Economics
- ☆ Art
- ☆ Music
- ☆ Business Administration
- ☆ Academy

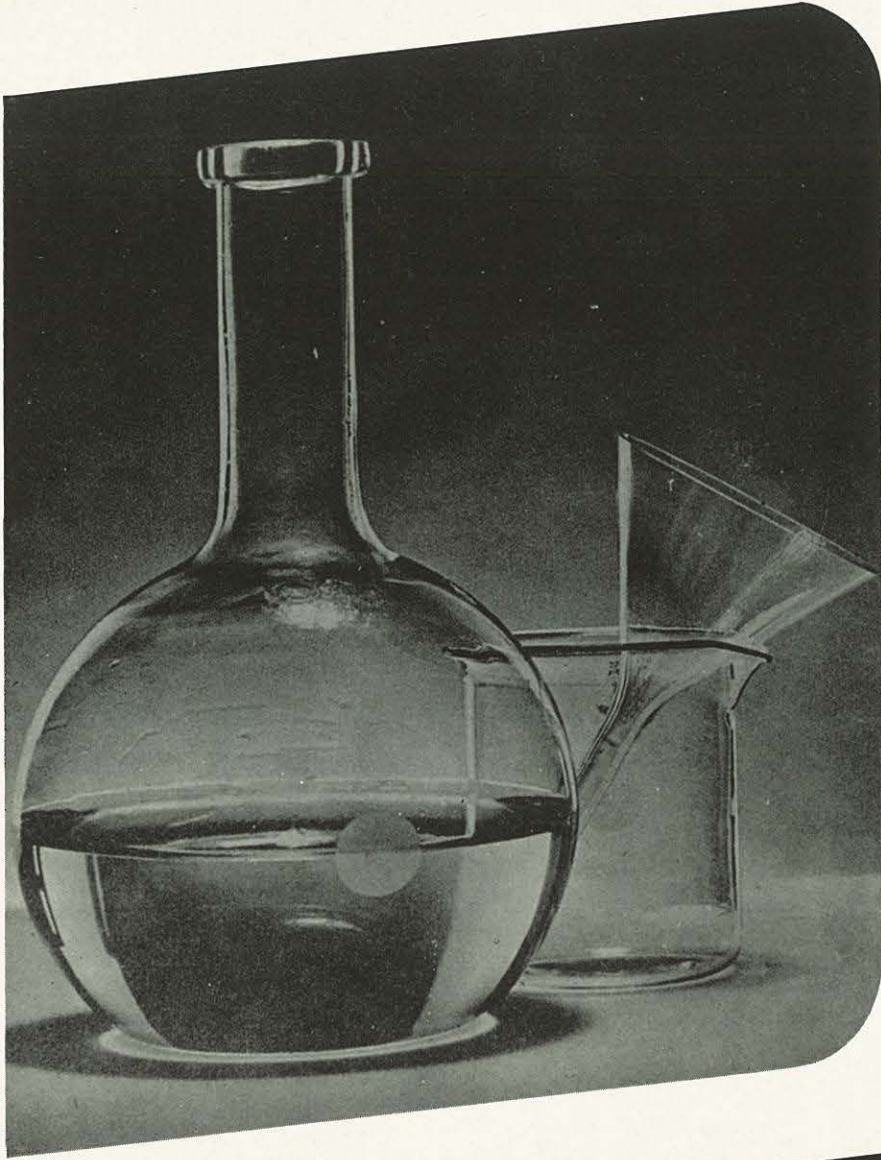

# N U R S I N G





The Freshman nursing class

Home of the Good Samaritan across the way . . . Behind the scenes . . . an array of bottles, test tubes, microscopes, and balances . . . the lab carries on its work . . . Surgery . . . white masks . . . hushed voices . . . glistening instruments in the hands of capable surgeons . . . prayer . . . enlisting the help of the Great Physician . . . a modern miracle . . . Or again . . . on floor duty . . . trays . . . baths . . . alcohol rubs . . . ad infinitum . . . Classes . . . Madam Chase and Oscar . . . Our Hospital . . . here the nurses live and work and learn to serve . . .

# E D U C A T I O N

Education . . . inoculation against the virus of school-boy indifference . . . untried, ignorant youth . . . facing a world of uncertainty . . . Our task . . . the molding of better lives . . . Classes . . . systematic instruction in the art of teaching . . . book reports . . . Cadets . . . specialists in book larnin' " . . . room full of questioning faces . . . their lives in our hands for today . . . ours to influence as we will . . . principles of the Great Teacher . . . Mrs. Young, Miss Culver, our guides . . .





"Seek ye first the kingdom of God and His righteousness" . . . school motto realizing its highest fulfillment in this department . . . youth enlisted in the army of the Lord . . . Dr. Corlett . . . his life an illustrated sermon . . . true labor of love . . . Rev. Harding . . . problems of pastoral theology . . . H. V. Miller Foundation speaker . . . Dr. Wiley . . . practical preaching to preachers . . . Graduates . . . seeking the Master's degree . . .

" . . . and all these things shall be added unto you" . . .

# T H E O L O G Y



# H O M E   E C O N O M I C S

Co-eds . . . miniature housewives . . . economical home managers . . . Cooking . . . dismay at first failures . . . then joy of success . . . final mastery of the culinary arts . . . Sewing . . . original designs . . . stitches stitched with precision . . . Style behind the footlights . . . did you really make that? . . . Modeling homes . . . a nook here . . . there, a picture . . . The Home of Economics . . . Miss Carlson, head of the house . . .



# A R T

"A curve for the shore . . . a line for the lea . . . A tint for the sky where the sunrise will be . . . A stroke for a gull . . . a sweep for the main . . . The skill to do more with the will to refrain" . . . This, the Art department . . . quills, brushes, and paint . . . palettes, easels, and disks . . . Budding artists at work or play . . . surrealists . . . impressionists . . . realists . . . Youthful expressions of genius . . . pictures on parade . . . Professor Arnold Finkbeiner . . . Student assistants . . . Peggy Oldfield . . . Audrey Spurbeck . . .





# M U S I C

"There's within my heart a melody" . . . in that keyboard too . . . Drowsy afternoon hours . . . pupils plunking away at the scales . . . artist hands drawing the soul from the organ . . . Professors Gale and Swann . . . student assistants . . . Thornburg . . . Hume . . . Quick . . . The last notes of the organ die away . . . Vocal melodies fill the air . . . prima donnas topping the high notes . . . Professor Roger Taylor . . . teaching by precept and example . . .

# BUSINESS ADMINISTRATION

The Business Man . . . ability plus training . . . master of business vernacular . . . journals, ledgers, and balance sheets . . . budgets, profit and loss . . . red ink . . . Apprentices in college offices . . . shorthand neophytes . . . puzzling problems of book-keeping and accounting . . . Toward success in business world and church finance . . . Professor Janosky . . . smiling calculations . . . Mrs. Kenneke . . . serene and capable . . . friends of their students . . .





Thelma Culver, Principal



Guy E. Sharp



Carol Gish



Donald B. Tillotson



Roy F. Knight

A C A D E M Y

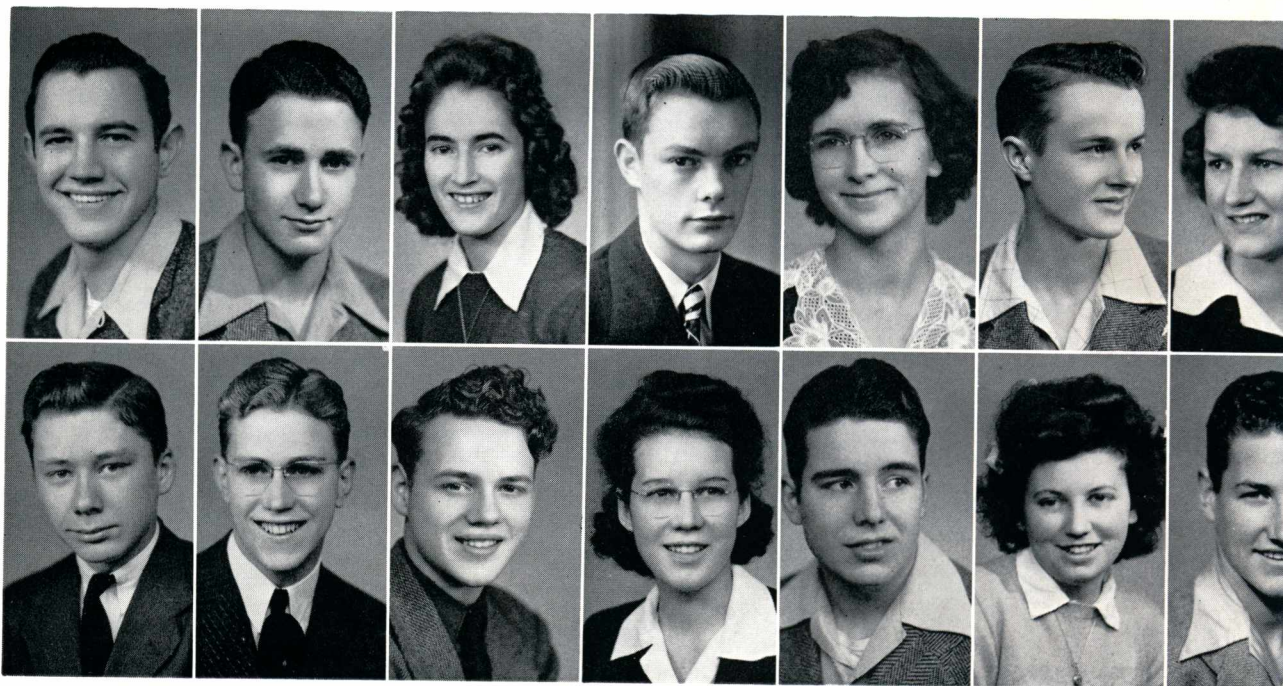

Kenneth  
Chittenden

Richard  
Gray

Lois  
DeBoard

John  
Harman

Berniece  
Holland

Jim  
Hartman

Frances  
Gause

Bruce  
Maxey

Paul  
McNutt

Louis  
Sires

Doris  
Rodman

Bob  
Warnock

Frances  
Webber

Bill  
Wilson

# JUNIORS

# SOPH





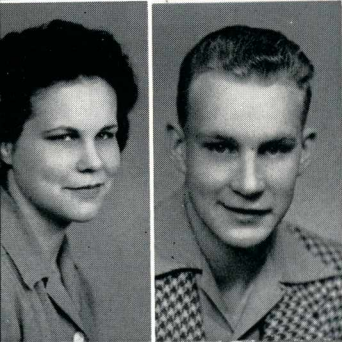
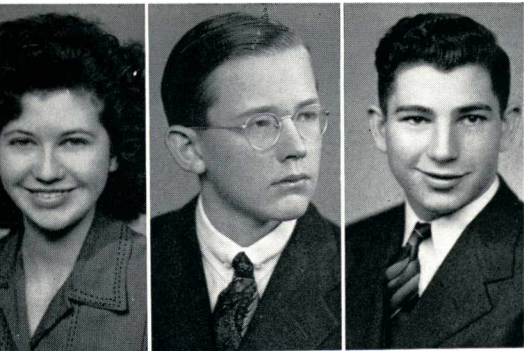

# A C A D E M Y

# S E N I O R S

Myrna  
Lancaster

David  
Janosky

Edgar  
Lynd

Lois  
Williamson

Ed  
Williamson

M O R E S

F R E S H M E N



# BASKETBALL



Academy hoop activities . . . two winning teams . . . success in scores and sports-  
manship . . . Cramer and Fuson . . . consistent scorers . . . Captain Warnock leader of  
the squad . . . Culver "suits" the team . . . Yell Leaders . . . Betty and Barbara . . .  
N. N. A. spiz kids . . . "Red fight, white fight" . . . Coach Ed Howard . . . genial and  
efficient . . . he led the team to victory . . .

Music . . . Academy takes its place . . . there's music in the air . . . youthful voices blending in harmony . . . Girls' Glee and Mixed Chorus . . . More specialized groups . . . sextette . . . quartet . . . trio . . . Dorothy Peterson and Marjory Reed . . . popular accompanists . . . Spring festival . . . culmination of music activities . . . Director Carol Gish . . . a difficult task well done . . .

# M U S I C



# Organizations

- ☆ Greek Letter Societies
- ☆ Associated Women Students
- ☆ Spencerian Speech Club
- ☆ Christian Worker's Band
- ☆ College Church
- ☆ Zeta Kappa Rho
- ☆ Athletic-Literary Council

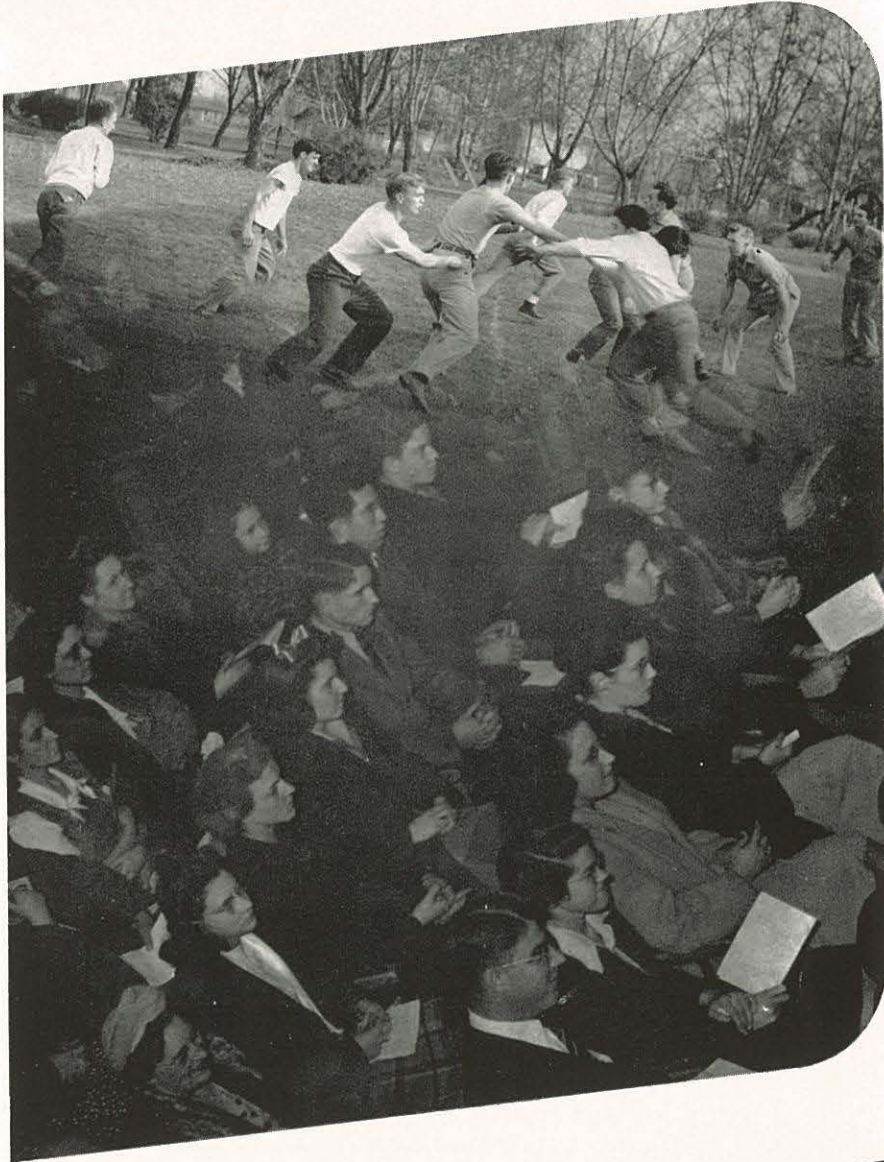



Alpha Delta Phi . . . aggressive . . . dauntless . . . peerless . . . Winners of faculty loving cup . . . Presidents . . . Roscoe Knight . . . Art Mottram . . . First in women's athletics . . . basketball . . . golf . . . tennis . . . softball . . . table tennis . . . Closed night program . . . feature programs . . . Liltng melodies . . . Dorothy Nees . . . Harmonette Trio . . . "Kupid's Korner" . . . life on the stage . . . Uncle "Hi" Dippold . . . original music by Dallas Quick . . . "These are hard times" . . . sponsors . . . Finkbeiner . . . Carlson . . . They played together, all for one . . . and won! . . .

A. D. P.'S





Lambda Sigma Pi . . . "Land of Promise" . . . heroic story of the West . . . a  
stammering tongue and grinning black faces . . . Athletics . . . spirited relaxation from  
academic pursuits . . . the crack of a bat . . . exciting last minutes of play . . . Winners  
. . . men's softball . . . tennis . . . Presidents . . . Talbott Eckel . . . son of the East . . .  
Bob Smith . . . college athlete . . . Sponsors . . . Washburn . . . Knight . . . Their goal  
. . . success in leadership . . . sportsmanship . . . living . . .

L. S. P.'S



Olympians . . . Red and white colors flashing across the gym . . . first in men's basketball . . . Important student body officers . . . DeWitt McAbee . . . president . . . "Bob" Spencer . . . Crusader Editor . . . Whole-hearted effort to win the cup . . . Special feature program . . . trumpet and piano . . . "Elmer" . . . the boy who made things pop . . . it went off too . . . Presidents . . . Virgil Vail . . . Carol Hempel . . . at last woman finds a place in politics! . . . Sponsors . . . Mrs. Corlett . . . Prof. Taylor . . .

OLY'S



Sigma Lambda Alpha . . . success, leadership, aggression . . . Runner-up for faculty loving cup . . . Winner of contest program . . . "A Christmas Carol" . . . master production with Mr. Edward "Scrooge" Dowd . . . Football . . . they played good ball . . . they won . . . Men's golf . . . Presidents . . . Tommy Leupp . . . cupid got him . . . Wilford Smith . . . leader with incentive to win . . . Sponsors . . . Alline Swann . . . Carol Gish . . .

S. L. A.'S



Presiding lady Charlotte Hume . . . New students . . . introductions in order . . .  
May I present my little sister . . . tea . . . coffee . . . Open house . . . dust rags . . .  
mops . . . brooms . . . wax . . . good housekeepers? . . . Christmas tree . . . grab a gift  
. . . All girls' broadcast . . . Have a heart, sister . . . Spring . . . April picnic . . . eats . . .  
Ten o'clock parlor chat en masse . . . Commencement tea . . . Sponsors . . . Mrs. Gish  
. . . Dean Crawford . . . Girl life at N. N. C. . . .

A . W . S .

Toward more perfect speech . . . Dr. Garff . . . gestures . . . sparkling words . . . a lasting impression . . . Intersociety Speech Tournament . . . debates . . . readings . . . hard-won honors . . . President Ed Dowd . . . capable leader . . . impersonator . . . a born speaker . . . Adviser Prof. Wilson . . . zealous for his department . . . iridescent satire . . . practices what he speeches . . . Spencerians . . . a heroic heritage . . . the forensic family . . .

# SPENCERIAN SPEECH CLUB





Every Christian a worker . . . Outposts . . . the highways and hedges . . . harvesting in God's vineyard . . . old-fashioned church socials . . . gas coupons for distant points . . . Christ wants my talents . . . music . . . chalk drawing . . . teaching . . . preaching . . . President Earl Rogers . . . Little mission downtown . . . Words of melody to the sick . . . Encouragement for those fallen by the wayside . . . Earnest students laboring to serve God and people . . .

# CHRISTIAN WORKERS' BAND



# COLLEGE CHURCH



U. E. Harding, Pastor

Sunday morning . . . Superintendent Finkbeiner . . . "The Chapel Players" . . .  
Radio Quiz Program . . . "Classes may now take their places" . . . Organ melodies . . .  
to the radio listeners . . . Professor Taylor will sing . . . Pleas from the platform . . .  
Reluctant choristers . . . Sunday evening . . . N. Y. P. S. competition . . . Hi-N.Y. . . .  
Juniors . . . evangelistic service . . . crowded chapel . . . Prayer meeting . . . victorious  
testimonies . . . fervent prayer . . . impromptu choruses . . . Rev. Harding . . . witty  
stories . . . wisdom from above . . . passion for souls . . . The College Church . . .  
opportunity for youth . . . fellowship for all . . .

# Z E T A   K A P P A   R H O

Intelligentsia . . . brain trusters . . . President Edna Miller . . . Permanent membership . . . grade point average 2.4 . . . Intellectual tools necessary for success . . . knowledge . . . attitudes . . . skills . . . application of native abilities . . . People attractive because of thought . . . "Real use of knowledge . . . to dedicate the reason given by God to the advantage of man" . . .



# ATHLETIC-LITERARY COUNCIL

## ALPHA DELTA PHI

Roscoe Knight .....	President .....	Arthur Mottram
Arthur Mottram .....	Vice-President .....	Ed Peterman
Grace Yoder .....	Secretary .....	Grace Yoder
Stanford Ernest .....	Treasurer .....	Ardith Grover
Winifred Hudson .....	Program Chairman .....	Agnes Roberts
Ed Williamson .....	Boys' Athletics .....	Glenn Dennis
Margaret Howard .....	Girls' Athletics .....	Fern Weintz
Earl Rogers .....	Chaplain .....	Don Peterman
Finkbeiner, Carlson .....	Sponsors .....	Finkbeiner, Carlson

## LAMBDA SIGMA PHI

Talbott Eckel .....	President .....	Bob Smith
Woodrow Morgan .....	Vice-President .....	Peggy Oldfield
Wilma Webster .....	Secretary .....	Vernadean Spurbeck
David Ellsworth .....	Treasurer .....	Rodney Smith
Peggy Oldfield .....	Program Chairman .....	Erlene Elmore
Bob Smith .....	Boys' Athletics .....	Bob Warnock
Dolores Castle .....	Girls' Athletics .....	Marjory Reed
George Nichols .....	Chaplain .....	Marvin Cook
Washburn .....	Sponsor .....	Wilson

## SIGMA LAMBDA ALPHA

Tom Leupp .....	President .....	Wilford Smith
Floyd Pounds .....	Vice-President .....	Roscoe Townsend
Dorothy Peterson .....	Secretary .....	Dorothy Peterson
Kathleen Sodowsky .....	Treasurer .....	David Nyberg
Wilford Smith .....	Program Chairman .....	Ed Dowd
Dean Hempel .....	Boys' Athletics .....	Bob Sporleder
Carleen Bates .....	Girls' Athletics .....	Carleen Bates
Mrs. Swann, Mrs. Gish .....	Sponsors .....	Tillotson

## OLYMPIANS

Virgil Vail .....	President .....	Carol Hempel
Tom McKee .....	Vice-President .....	Norris Helstrom
Edna Miller .....	Secretary .....	Virginia Kirley
Jay Budd .....	Treasurer .....	Ruth Brown
Herschel Thornburg .....	Program Chairman .....	Willard Midby
Lois Williamson .....	Girls' Athletics .....	Lois Williamson
Bob Hempel .....	Boys' Athletics .....	Virgil Vail
Mrs. Corlett, Knight .....	Sponsors .....	Washburn, Taylor

# *A c t i v i t i e s*

☆ *Athletics*

☆ *Music*

☆ *Publications*







"Give 'em the ax" . . . Crusaders! . . . school spirit on parade . . .  
Our leaders make them yell . . . Arlene Aman . . . vivacious light-  
hearted brunette . . . "Shadow" Poorman . . . lusty enthusiast . . . Bob  
Sporleder . . . curly-haired and genial . . . they cheer our heroes on . . .

A T H L E T I C S

# V A R S I T Y

N. N. C. Crusaders . . . plucky grit . . . a well-fought game symbolizing sportsmanship . . . Bad luck played a villain's role throughout the season . . . Coach Allison plays doctor . . . Season opener with star-studded Gowen five . . . discouraging injuries . . . Warner . . . Lee . . . Team undaunted rose to meet C. of I. Coyotes . . . no stopping that six-foot-seven giant . . . we gave 'em a good fight anyway . . . New tune at Medics game . . . our slogan . . . "band beats and we bust 'em" . . . bust 'em we did for the season's first win . . .

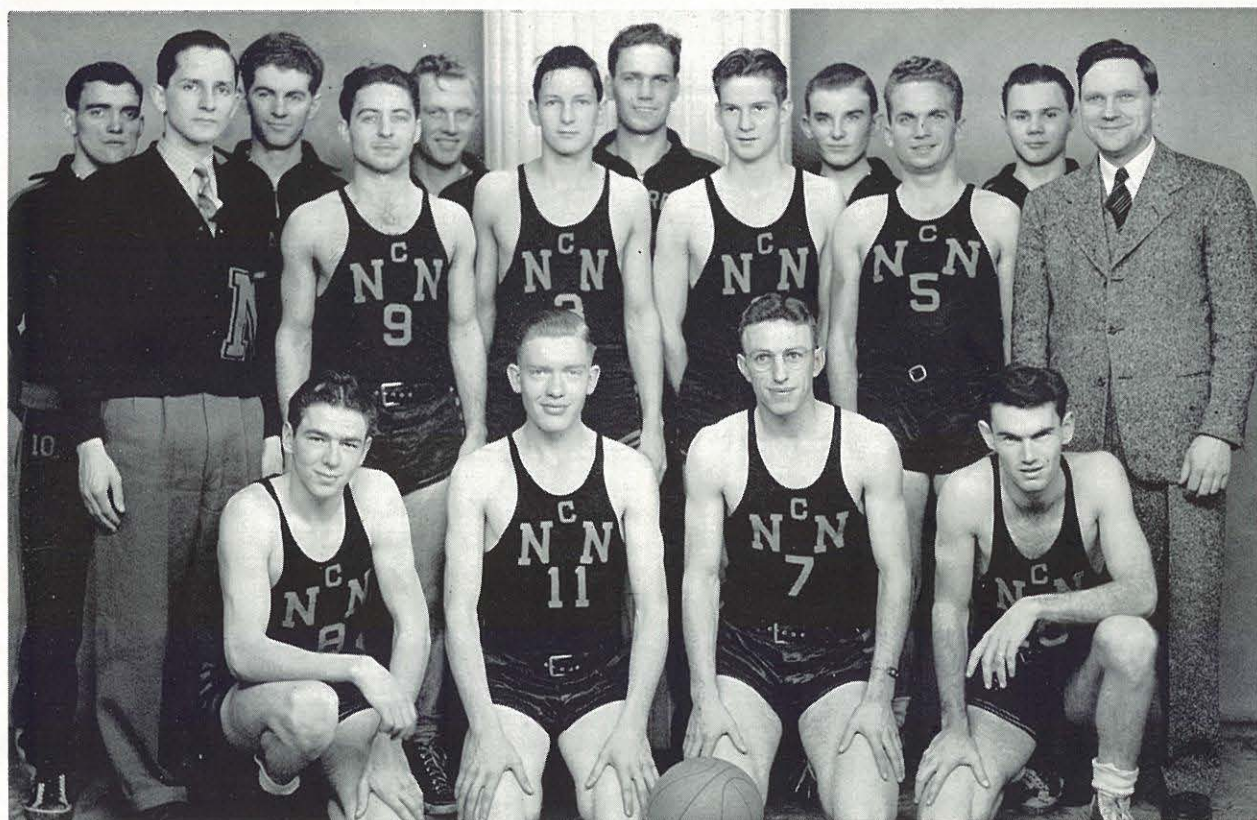



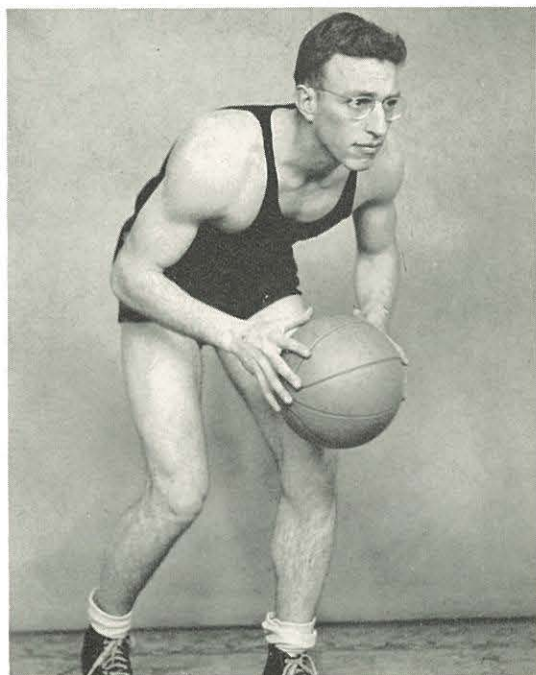

Gowen All-Stars try our floor . . . Allison's Crusaders no match for professionals . . . Captain Koche from House of David plays spectacular ball . . . Hill gets bumped . . . more trouble for "hard luck team of '43" . . . Friendly enemies from Seattle Pacific visit us . . . dark horse Dowd is high point man . . . S. P. C.'s speed is too much . . . best game this season . . . we fought 'em hard . . . Brown Bears of Gowen . . . darky hoop squad wins . . .

# B A S K E T B A L L

# F I G H T ' E M

Excitement of coast barnstorming tour . . . first stop a win . . . Pacific Friends . . .  
Next night hot Reed hoopsters swamp boys . . . too much confidence on our part . . .  
Seattle Pacific Falcons snow us under . . . Whitman Missionaries repeat story at Walla  
Walla . . . fun trip . . . but lots of losses . . . tired team comes home . . .





Avenge previous defeat by Gowen Field "Bears" . . . Ex-Globe Trotter Greene steals the show . . . Last mighty effort to defeat C. of I. . . combined team no match for seventeen-year-old Hubinger . . . N. N. C. loses home series . . . wind-up of season . . .

# C R U S A D E R S



# I N T R A M U R

## M E N

Muscles taut . . . nerves on edge . . . a whistle blows . . . the fight is on . . . Oly's . . . first half basketball champs . . . Vail and Hills high pointers . . . L. S. P.'s won softball title . . . S. L. A.'s won football . . . all-star team . . . Warnock . . . Mottram . . . Dowd . . . Sporleder . . . Tish . . . Nichols . . . Tennis . . . Smith runs the "racquet" . . . Athletics for vigorous health . . .



# AL SPORTS

## W O M E N

Means of expression for the athletic girl . . . strident voices . . . silly grins . . . Wild excitement of softball . . . a whizzing volleyball . . . Hoopsters make a goal . . . Williamson and Bates score high . . . A. D. P.'s win . . . champs in all fields . . . Weintz takes tennis . . . sore joints . . . ailing muscles . . . but . . . clean fun . . . Relaxation from studies . . .



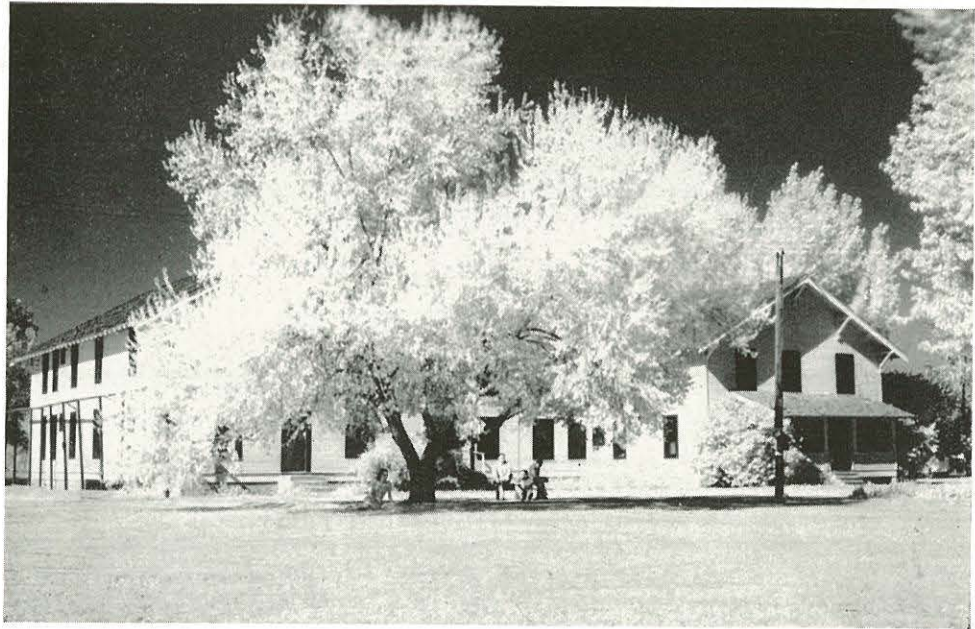



M U S I C



Vocal symphonies . . . in chapel or church style . . . Marvelous voices fill the air with singing music . . . thrilling artistic souls . . . Concerts . . . tours . . . coast trip cancelled . . . but choir's undaunted . . . week-end trips to near-by churches . . . Director Professor Taylor . . . months of patient preparation . . . A beautiful piece of art . . .

# A C A P P E L L A C H O I R



# THE "MESSIAH"

"The Messiah" . . . hailing the birth of our King . . . One hundred and thirty voices sing His praise . . . directed by Roger Taylor . . . All college soloists Erlene Elmore, soprano . . . Jessie Ernest, contralto . . . David Sullivan, baritone . . . Keith Macy, tenor . . . accompanied by Professors Gale and Swann . . . Packed house thrills to the splendor of Handel's immortal oratorio . . .





# C H U R C H   C H O I R

Master production . . . by Alline Swann . . . singing strings . . . piping reeds . . . blaring horns . . . and music comes out . . . concerts . . . "Fantasy of Dixie" . . . wins the spotlight . . .

"The music goes 'round and 'round" . . . martial tunes . . . peppy rhythms . . . cornets, trombones, basses blend in joyous harmonies . . . flashy orange and black caps and capes . . . Herschel Thornburg swings the baton . . .

The church choir . . . inspiring the speaker and his audience . . . worshipping in song . . . Combination of former glee clubs . . . A Cappella apprentices . . . their own challenging Sunday School class . . . Sunday evening specials . . . Power to stir hearts . . . The gospel in song . . .

# ORCHESTRA



# BAND



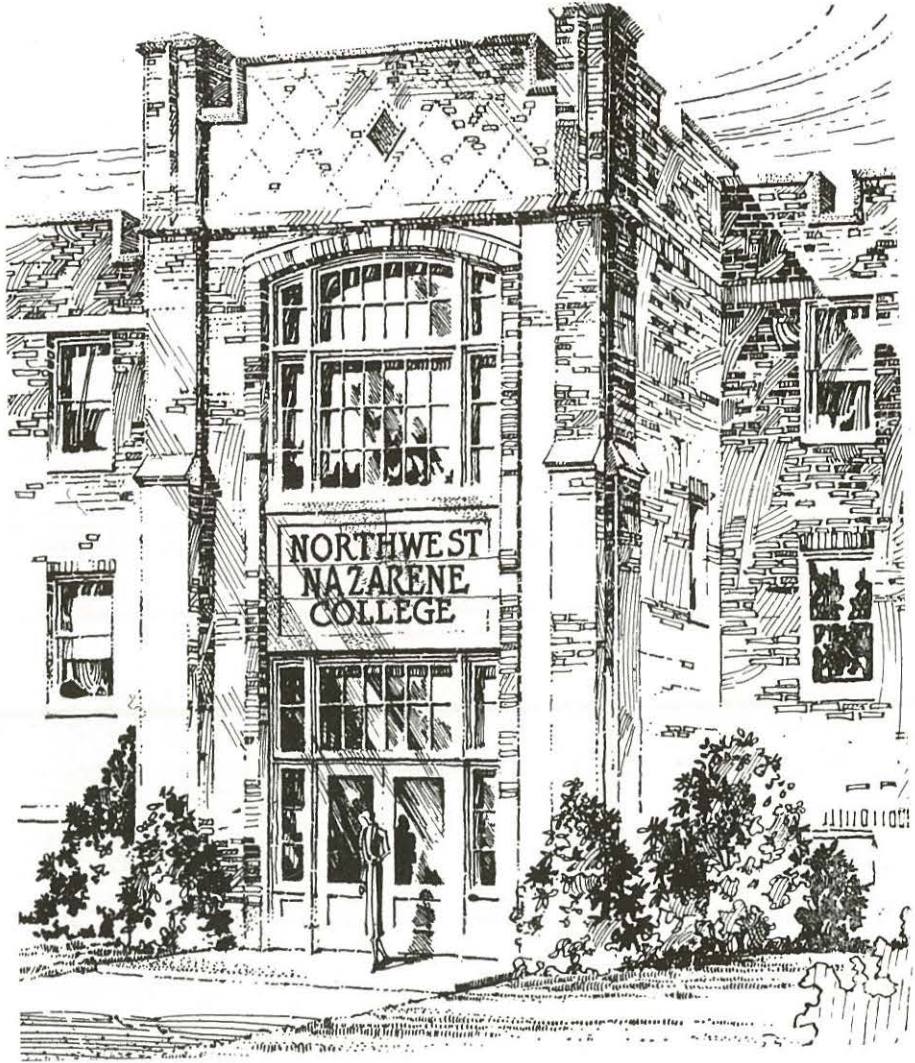

Written records of school life . . . Crusader . . .  
day by day events . . . Oasis . . . pictorial history of  
the year . . . Busy staffs burning midnight oil . . .  
deadlines ahead . . . Ad-seekers dogging reluctant  
shopkeepers . . . The dummy is finished . . . it's off to  
the printers . . . Relieved editors relax . . .



PUBLICATIONS

# O A S I S



WESLEY YOUNG  
Editor-in-Chief

For remembrance . . . a record of college days . . . long days . . . full days . . . Greek . . . philosophy and science . . . parties . . . programs and games . . . Recorded in pictures . . . in print . . . Names to be spelled correctly . . . missing pictures retrieved . . . The writing ceases . . . our camera turns away . . . presses roll . . . The year has passed . . . but the printed program remains . . .

HARVEY PETERSEN  
Business Manager

EDNA MILLER  
Associate Editor

MIRIAM EASTLY  
Literary Editor

HAROLD BROWN  
Assistant to the Editor



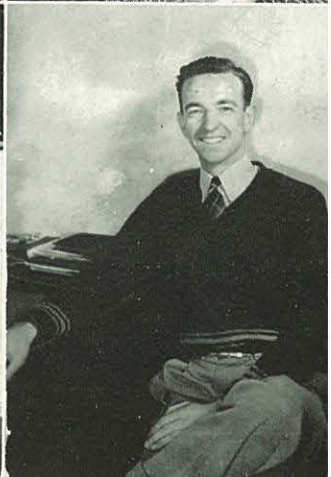

WANDA DAVIS  
Assistant Literary Editor

VIRGINIA KIRLEY  
Copy Editor

FAITH JOHNSON  
Writer

DAVID NYBERG  
Assistant Business Manager

EUGENE McDOWELL  
Advertising Manager

DAVID ELLSWORTH  
Circulation Manager

MARGUERITE SPENCER  
Editorial Assistant

BERTHA DOOLEY  
Faculty Adviser

ERLENE ELMORE  
Secretary to the Editor



DEAN HEMPEL  
Business Manager

ROBERT TOLBERT  
Assistant Editor



MARGUERITE SPENCER  
Editor-in-Chief

What's new in the news? . . . Crusader knows . . .  
Editor Spencer inspires the staff . . . Reporters'  
Round-up . . . Columnists . . . jottings 'n jokes . . .  
Campus Chatter . . . latest gossip off the press . . .  
Strictly G. I. . . . news from the front . . . Smith's On  
the Spot . . . Journalists crusading for the Kingdom.

# T H E C R U



WANDA DAVIS  
Reporter

EDGAR KINCAID  
Columnist

DONNA HOXIE  
Reporter



WALLACE ROSEBORO  
Sports Editor

DELORES CASTLE  
Columnist

HAROLD BROWN  
Academy Editor

VERONA TAVES  
Feature Writer

FLOYD POUNDS  
Feature Writer



DONALD TILLOTSON  
Faculty Adviser

ROBERT SMITH  
Columnist

ELLEN JOYCE FERRIS  
Circulation Manager



D E R

# Features

★ Who's Who

★ Student Life

★ Advertisers



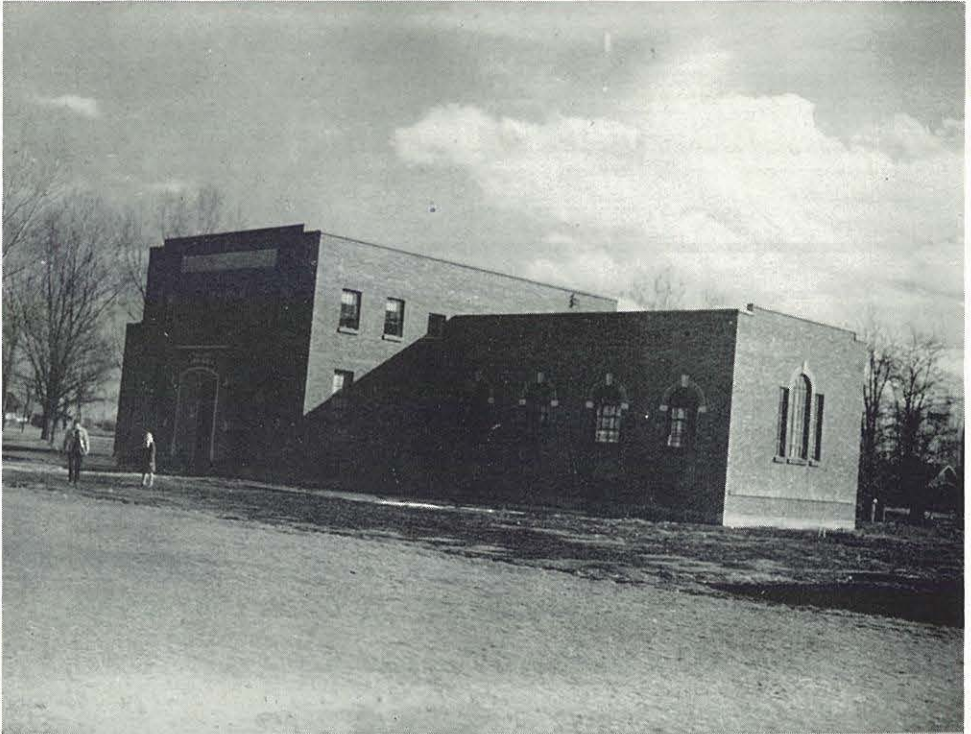

Among American Universities and Colleges . . . national and  
civic importance . . . Prominent campus figures . . . identified by the  
gold key . . . Leaders for a Christian world . . . dignity . . . scholarship  
. . . influence . . . consecration . . . wide fields of interest . . . Distinct  
honor for things noteworthy . . . a token of success . . .

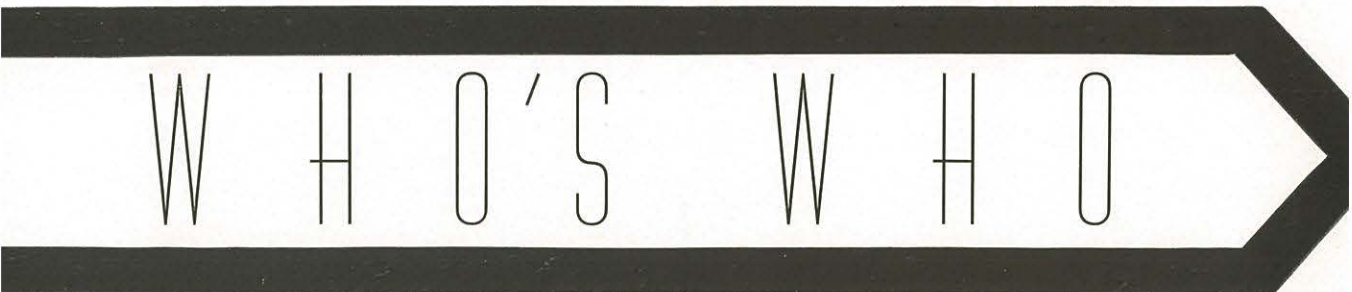

W H O'S W H O



STANFORD ERNEST

GRACE YODER

LAUREL HARTMAN



FRANK COOK

CAROL HEMPEL



EARL ROGERS

DAVID CARTER

JAMES KAYSER





WESLEY YOUNG

DeWITT McABEE





SCHOOL LIFE

# THOSE WHO FIGHT...

Ruth Mangum

Elmer Vail

Roy Ecker

Marion Vail

Curtis Kelley

Gilbert Kincaid

John Harris

Robert Johnson

Robert Sutherland

Elden Edinger

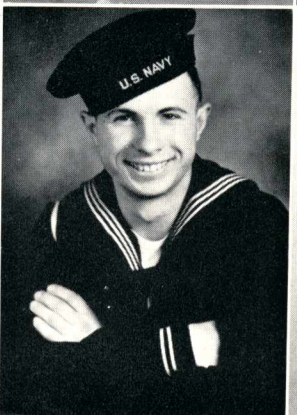

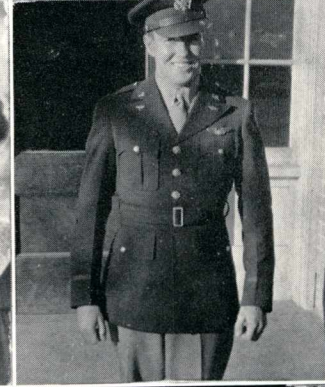
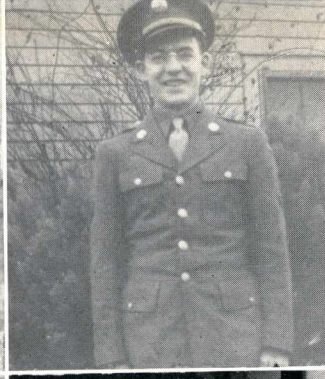

Ernest Siefarth

Ray Cotner

Morris Rimbe

Gilbert Hough

Howard Zink

Irvin McGinley

Charles Rickard  
Ed Harding

Merle Bozarth

Clifford Agenbroad

Dean Campbell

Bob and Wilbert Mills

Douglas Hart, Kenneth  
Vinyard, and  
Leonard Cobb

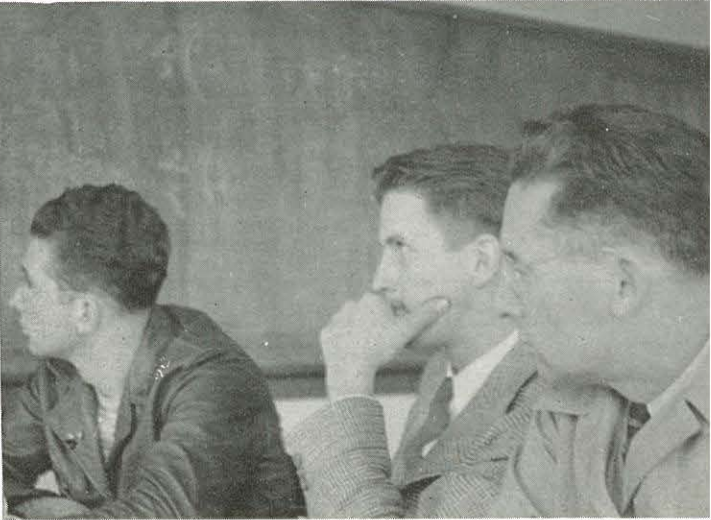
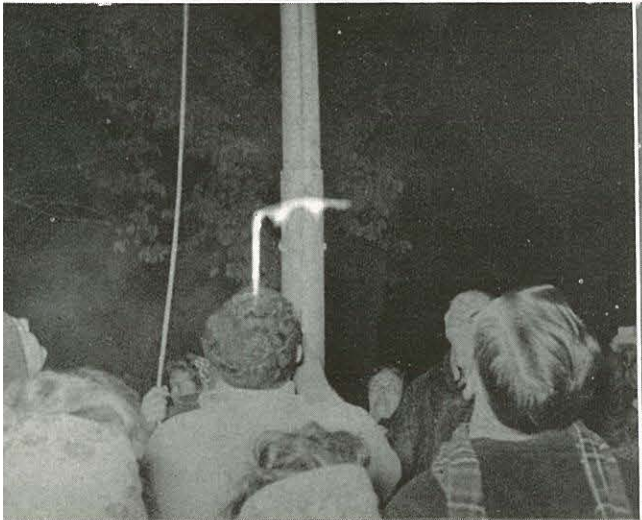

Hearty greetings in the fall and reluctant parting in the spring  
... scene of the daily struggle ... five minutes late and still talking  
... leisurely advance to fate, masked as a professor ... Peterson gets  
smeared ...

# FAMILIARITIES

Could be aborigines but must be freshmen ... looks fresh but not  
namely ... green goons mobilize for flag hunt ... freshmen hoist  
battered insignia at 4:00 a. m. ... pensive, puzzled, or just plain  
bored ...

Prexy doesn't take sides . . . mad scramble over a pigskin . . . Chuck gives out with a Bronx cheer . . .



People poking along in a park . . . It takes concentration on Phyl's part . . . Smith, L. S. P. hero . . . Oly's show us Elmer . . .





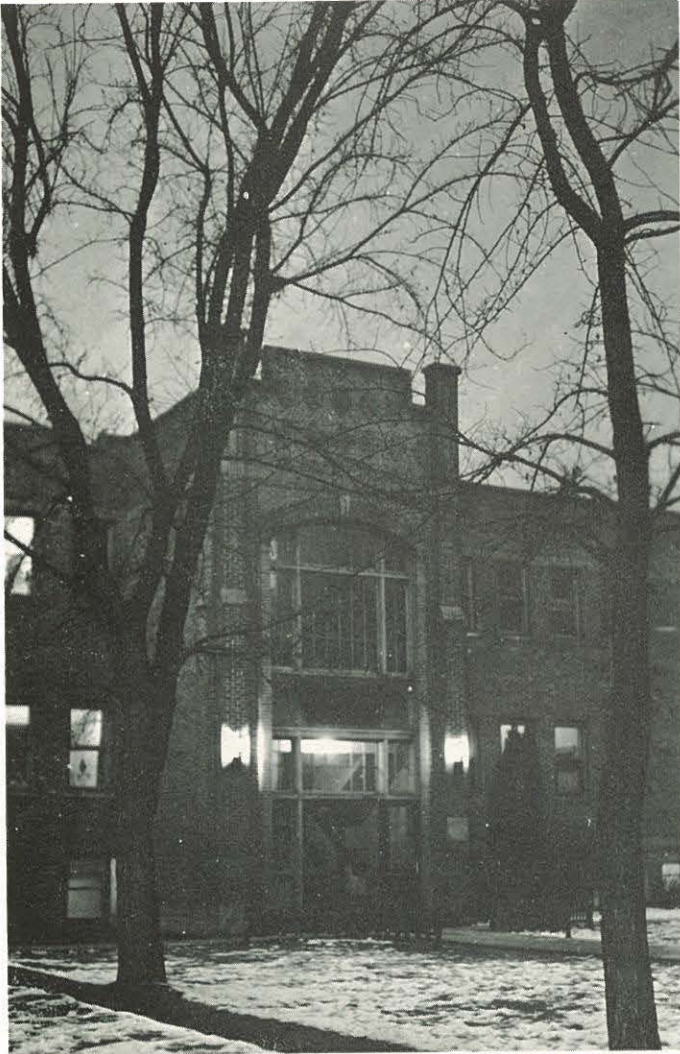

As seen by bleary eyes at 8:00 a. m. . . . keeper of excuse slips . . . last word on whether we take history or algebra . . .

# M E M O R I E S

# H E R E A N D

L. S. P.'s take a glimpse of the Promised Land . . . Jackson and Vandy after visiting an exclusive tailor shop . . . millinery, 1944 model . . . a name on a textbook comes to live . . . if the ration board could only see them now . . . Gretzy and Garff.



# H E R E



"Doc" Mangum . . . healer of physical and spiritual ailments . . . held our fall revival . . .



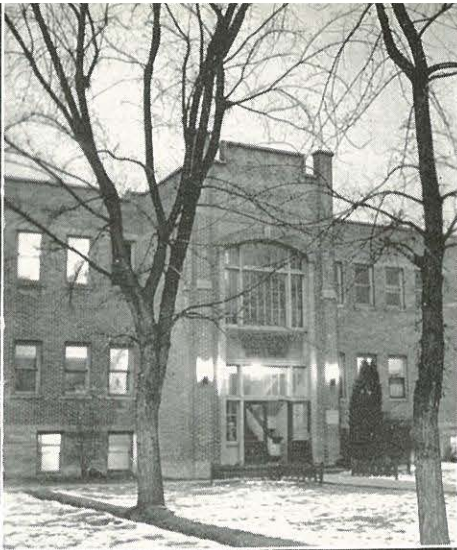

Handel's Messiah, corsages and classics mingle . . . "snow" fun to go to classes when it's nice like this . . . winter makes friends with the campus . . . Dickens' "Christmas Carol," replete with "Scrooge Dowd" . . . maybe a face washing before class . . . A. W. S. party capitalizes on the Christmas spirit . . .

# C A M P U S

# ECHOES

Audience reaction to A. D. P. efforts . . . guider of student thought . . . Dean is among the "gobs" of former students . . . upperclassmen, directors of student activities . . . purveyor of spiritual stimulus . . .



# Northwest Nazarene College

*A Christian College fully accredited by the Northwest Association  
of Colleges. Also a member of the Association of  
American Colleges.*

A Growing Academy  
Normal Training Department  
A Four-Year Senior College  
A Graduate School of Theology  
A Department of Art, Music, and Public Speaking

## **Many Interesting Activities**

Religious—Missionary Societies, Christian Workers Band, Church  
Music—A Cappella Choir Tours, Glee Clubs, Orchestra, Band,  
Radio Programs  
Public Speaking—Debate Tours—Private Work  
Athletics—Baseball, Basketball, Tennis, Minor Sports  
Socially—Association with Splendid Christian Young People

## **ECONOMICAL EDUCATION IN A SPIRITUAL ATMOSPHERE**

*Write for Information*

LEWIS T. CORLETT, PRESIDENT  
NAMPA, IDAHO

# COLLEGE CHURCH OF THE NAZARENE

REV. U. E. HARDING, *Minister*

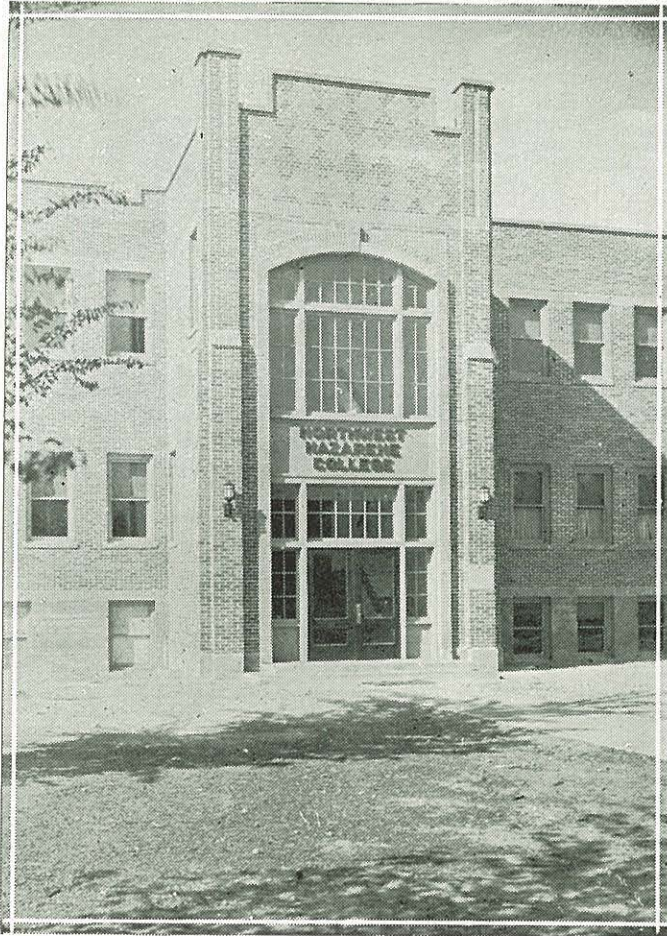

This church opens wide her doors in welcome to all who need rest,  
to all who need comfort, to all who need friendship, to all  
who sin and need a Saviour, and to whosoever will.



The five-year Nursing and Arts Curriculum leads to a Bachelor of Science in Nursing degree. Whenever possible students should elect the five-year in preference to the three-year curriculum because the preparation given is broader and graduates from the five-year course are in greater demand. Candidates who anticipate entering the missionary field should plan to take the five-year course.

Ruby G. Laeger  
A.B., R.N.  
Superintendent of Hospital



Nelson Ammons  
Business Manager

The most profound, holy, and potent program ever proclaimed is exemplified in that field in which is carried out the healing mission of Christ caring for the sick and giving them healing are Christian traditions. Jesus, Himself, furnished us with that example. Every day brings opportunity to show the Spirit of Christ to men and women who are lost to God and to the Church and who are precious in His sight. Inasmuch as we do it unto the least of these we do it unto Him.

*Information may be obtained from*

**SAMARITAN HOSPITAL**

NAMPA, IDAHO



*A Reverence for the Past—*

*A Program for the Present—*

*A Vision for the Future*

# First Church of the Nazarene

Second Street at "B"

YAKIMA, WASHINGTON



Milo L. Arnold  
Pastor

## DEDICATED TO

- A FULL GOSPEL
- AN EVANGELISTIC PROGRAM
- EDUCATION OF YOUTH
- CHRISTIAN CULTURE
- HELPFULNESS TO ALL MEN

# IDAHO, OREGON, UTAH DISTRICT

47 CHURCHES

3300 MEMBERS



Rev. Glenn Griffith  
Dist. Supt.

Assembly ..... May 10-12  
Young People's Institute ..... July  
Camp ..... August 10-20

## WORKERS:

REV. H. H. HOOKER

DR. O. J. NEASE

PROF. HAROLD BOMGARDNER, Singer

*Great Opportunities for Christian Service*

*A Live Home Mission Field*

*Growing Spiritually and Numerically*

REV. HAROLD DANIELS  
President of District N. Y. P. S.

REV. MELZA H. BROWN  
Chairman of the District Sunday School Board

MRS. W. A. O. WILSON  
President of the District W. F. M. S.

**Congratulations to  
NORTHWEST  
NAZARENE  
COLLEGE  
from  
The Land of  
Promise**



W. A. Eckel  
District Superintendent  
346 Wyoming Ave.  
Billings Montana

Joseph Gray  
District Secretary  
1856 Marcia St.  
Butte Montana

W. G. McKay  
District Treasurer  
240 Yellowstone Ave.  
Billings Montana

**The Rocky Mountain District**

**Next District Assembly—July, 1944**



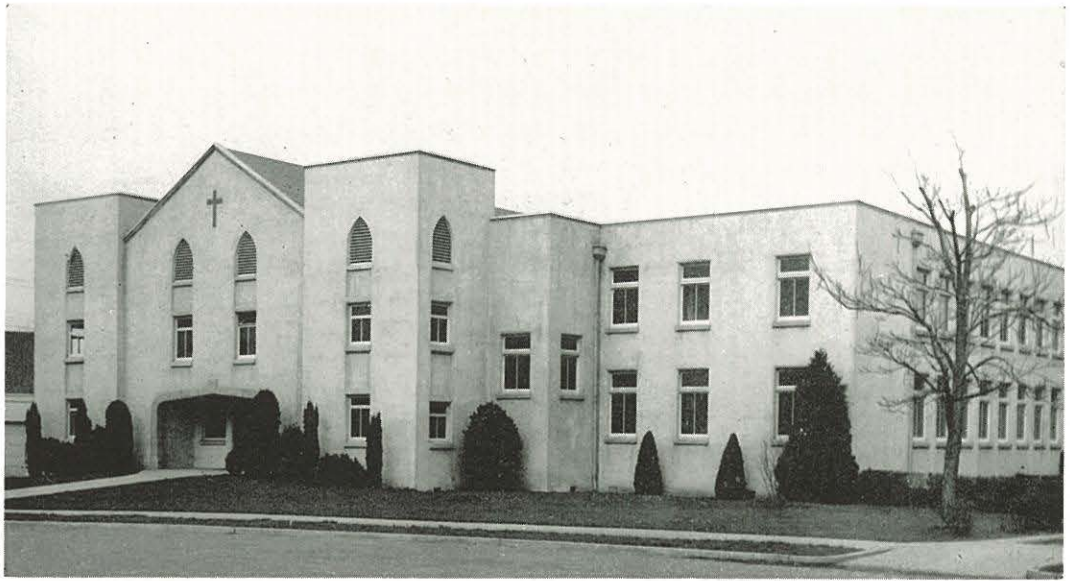

## MEDFORD CHURCH OF THE NAZARENE

**Medford, Oregon—North Pacific District**

Rev. Fred M. Weatherford, Pastor, 10th year completed.  
Construction on this edifice started in March, 1936 with  
no money in the building fund.

Church dedicated by Dr. R. T. Williams June 21, 1938.

All indebtedness paid off March, 1944.

Present insurance appraisement of property, \$55,000.00.

Building has 5 separate auditoriums and 25 other rooms.

In all it has a floor space of 13,700 square feet.

Church organized April 2, 1922. The first three pastors  
covering 12 years received 105 members. During  
the last 10 years 285 members have been added.



Rev. Fred M. Weatherford



Rev. Arthur C. Morgan  
Dist. Supt.

## South Dakota District

### Church of the Nazarene

56 towns with a population of 1,000 to 18,000  
without a church of the Nazarene

*N. N. C. is a Good Place to Go to School—*

*South Dakota is a Good Place to Go to Work*



Rev. Kenneth Hanson  
Dist. N.Y.P.S. Pres.

# Christian Workers Band

*"Toward the Great Commission"*

President ..... Earl Rogers  
Vice-President ..... Stanford Earnest  
Treasurer ..... Robert Hemple  
Secretary ..... Charlott Hume  
Sponsor ..... Rev. U. E. Harding

## OUTPOINTS

Red Top ..... Kirley, Witt  
Ten Mile Heights ..... Rogers, Pounds  
Sand Hollow ..... Braddock  
Valley View ..... Ernest, Cook  
Logston's Old Folks' Home ..... Zimbelman  
Wyatt Old Folks' Home ..... Fulderson  
Gospel Mission ..... Band

**Opportunities for Christian Service  
Working for Definite Accomplishments**

# N. N. C. General Missionary Society

Inspiring Missionary Chapel Services Followed by  
Prayer and Fasting every Thursday

Goal: \$1000 Offering to build a  
Mission in Benque Viejo, British  
Honduras, Central America.

The Mighty Hand of God is mani-  
fested in the answers to Prayer  
requests placed in the prayer chest.

**Purpose:**

To incite the students of Northwest Nazarene College to work for the  
success of missions.

**Motto:**

Victory at Home and Abroad.

**Theme:**

"But thanks be to God, who giveth us the victory through our Lord  
Jesus Christ." I Cor. 15:57.

*President*—DAVID CARTER



Rev. R. J. Plumb, D.D.  
Pastor

827 Washington St.  
PHONE 1144

*Congratulations from the*  
**CHURCH of the NAZARENE**

E. ALDER & CLINTON ST.

Walla Walla, Washington

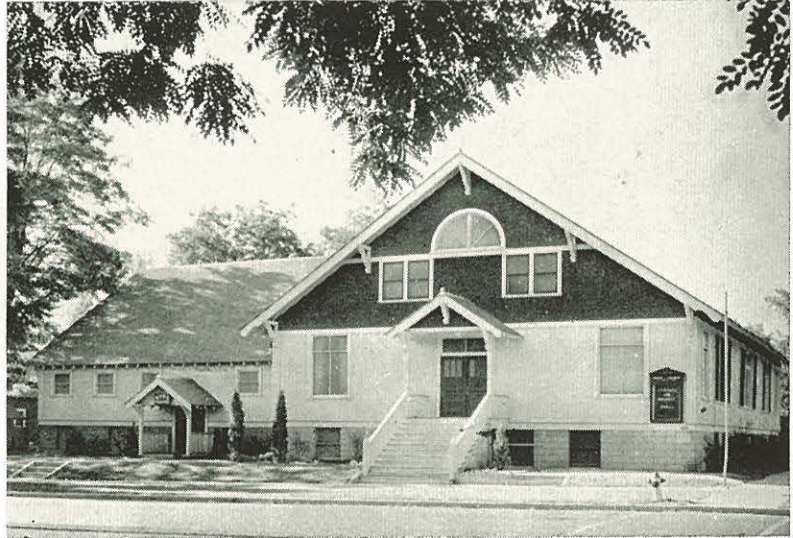

**FIRST CHURCH of the NAZARENE**

600 15th AVE. SOUTH—NAMPA, IDAHO



**Harold  
Bomgardner**  
Assistant Pastor  
611 16th Ave. So.

**SERVICES**

- Radio Broadcast .....Sun. 8:30-9:00
- Sunday School ..... 9:45
- Morning Worship .....10:45
- N.Y.P.S.-Hi. N.Y. .... 7:00
- Junior-Adult Class Meeting ..... 7:00
- Evangelistic Service ..... 7:45
- Midweek Service .....Wed. 7:30



**Melza H. Brown**  
A.B., Th.B.  
603 15th Ave. So.

*“Holiness Becometh Thine House, O Lord, Forever”*

“Calling Cheyenne to Christ”  
**Church of The  
 Nazarene**

609 E 20th St.  
 CHEYENNE, WYOMING



Rev. C. L. Rodda, Pastor  
 N.N.C. '32

North Nampa  
**Church of The  
 Nazarene**

Corner of 12th Ave. and 3rd St. No.

Sunday School .....10:00  
 Morning Worship .....11:00  
 N. Y. P. S. .... 7:00  
 Evangelistic Service ..... 8:00  
 Midweek Service .....Wed. 8:00

BROADCAST

KFXD—1200 Kil.

Saturday.....8:45      Sunday.....5:00

Progressive Church and Sunday School  
 Abiding Presences of the Spirit

Rev. Harold Daniels      407 10th Ave. No.

**First Church of the Nazarene**

717 Pierce Street, Oregon City, Oregon

REV. R. T. HOLMES, MINISTER

SERVICES OF THE CHURCH

Church Worship .....11:00 A. M.  
 Sunday Bible School—*Merl Puderbaugh, Supt.* ..... 9:45 A. M.  
 Junior Service ..... 6:30 P. M.  
 Hi-NY Service ..... 6:30 P. M.  
 N. Y. P. S. Service—*Miss Inez Johnson, Pres.* ..... 6:30 P. M.  
 Prayer Service ..... 6:30 P. M.  
 Mid-week Prayer Service ..... 7:30 P. M.  
 Y. W. F. M. S.—*Mrs. Chloris Groener, Pres.*  
 W. F. M. S.—*Mrs. H. E. Van Wey, Pres.*

“MY HOUSE SHALL BE CALLED THE HOUSE OF PRAYER,”  
 Matt. 21:13



**Nona D. Swigart**  
Sec.-Treas.  
204 Juniper St.

## NAZARENE HELPING HAND SOCIETY

Formerly Burial Benefit Ass'n

An organization within the bounds of the Idaho-Oregon-Utah District Church of the Nazarene the members of which are banded together constrained by their love of God and one another to contribute to funeral expenses of its members.

NAMPA, IDAHO

PHONE 1159

## THE NORTH DAKOTA DISTRICT

*Land of Open Doors and Opportunity*

BACKS UP NORTHWEST NAZARENE COLLEGE

1. Financially.      2. With Students      3. With Sincere Interest

A. G. JEFFRIES, Supt.

H. F. TAPLIN, N.Y.P.S. Pres.

MRS. C. E. SODERHOLM, W.F.M.S. Pres.

## The NORTH PACIFIC DISTRICT

Offers unusual opportunities for—  
Homes, Business, Employment, and  
Christian Work

Beautiful and Growing Coast Cities, Moun-  
tains, Sea Beaches, Timber and Farmlands

The Church of the Nazarene has almost  
unlimited opportunities . . . .

70 Nazarene Churches—\$500,000 worth of  
Church Property

Western Washington—Western Oregon

*You will like it on the coast*

E. E. MARTIN, D.S.

*Always a Friend of N. N. C.*

## Idaho Free Press

Nampa's Own Daily Newspaper  
Covering Idaho's Greatest  
Agricultural County

## RELIGIOUS VITAMINS

For Your Spiritual Needs

Right in Nampa, a fine selection of Bibles,  
Religious Books, Pictures, Plaques, Mottoes,  
Scripture Text Stationery, Greeting Cards,  
Pencils, Book Marks, and many other  
articles and Booklets.

Call or write us for prices

NAMPA BIBLE, BOOK, and GIFT STORE  
1409 2nd St. So.      Nampa

George H. Bauerle, Prop.

*Where old friends gather and where new friends meet*

# Kampus Korner Grocery

Luncheon Service

School Supplies

Soft Drinks

EVERYTHING IS O.K. AT K.K.

E. M. Edes, Prop.

Phone 1130

*Congratulations from*

## Nampa Elevator

FEED

An old time friend of N. N. C.

*To N. N. C.*

## Electric Bakery

*Extends Sincerest Congratulations  
for past achievements*

Thanks for Patronage

Wishes for successful Future

*When you get a good thing—  
Remember where you got it*

## Parsons' Shoe Shop

NAMPA

OUR SERVICE IS SUPERIOR

# Fletcher Motor Company

ALLEN FLETCHER, Mgr.

223 13th Ave. So.

IGNITION and  
CARBORATION  
REPAIRING

GENERAL MOTORS TRUCKS  
*Sales and Service*

GENERAL  
OVERHAULING

Phone 60

Stop Wear Lubrication

NAMPA

Tire and Battery Service



ICE CREAM  
Our Own Make  
MILK SHAKES  
Thick and Creamy  
HAMBURGERS  
Everyone's Favorite

*If You Haven't Been to Fay's  
You Haven't Been to  
College*

Remember Our  
MERCHANT'S  
LUNCH  
25c—30c—35c  
From 11:30 to 2:00

## FAY'S PETER PAN

### Lester Hamilton

JEWELER

NAMPA  
*and*  
CALDWELL

When in Nampa Stop at

### Dewey Palace Hotel

Banquet or Dine at  
DEWEY GRILL

WEEKLY AND MONTHLY RATES  
100 Rooms Attractively Modernized

Phone 500

## Penny Wise Drug Store

Everything in the Way of Drugs  
Always at a Lower Price

E. B. POWELL—PRESCRIPTION CHEMIST

1305 2nd St. So.

NAMPA, IDAHO

Phone 154

## Wolfe's Shoe Renewing

Invisible Halfsoling

SHINE PARLOR

115 12th Ave. So.

Phone 263-W  
Nampa, Idaho

## HAZZY'S

FOR SCHOOL SUPPLIES  
and GREETING CARDS

"Hazy's Has the Best"

# HERE

*Young America Is Served Exceedingly Well*

We at the Owyhee Hotel regard you young American Students and Graduates as interesting, discriminating, and highly appreciative guests. We always look forward to serving you.

That we know you well, like you well, and serve you well is indicated by your consistent preference for the Owyhee for your formal and informal dinners, parties, and class get-together.

## OWYHEE HOTEL

BOISE IDAHO

### NAMPA FLORAL

MINDEN'S

"Say it with flowers—but say it with ours"  
1207 2nd Phone 56

## Bullock Jewelry Store

### DIAMONDS

1217 1st So. Phone 109-W  
NAMPA, IDAHO

### DRAKE DRUG COMPANY

PRESCRIPTION DRUGGIST

1219 2nd Phone 91

The Students' Choice Is Always

## — DIXIE'S — ICE CREAM SHOP

NAMPA

1306 2nd St. So. Phone 1240

### DR. RAY E. BLICKENSTAFF DENTIST

Studio Dental Office—Tel. 113  
1023 4th St. So. Nampa

### EDSON H. DEAL

REAL ESTATE AND INSURANCE  
Farmers and Automobile Insurance  
Fire Casualty

210 12th Ave. So. Phone 121

College Students—Get the "44" Habit

# CITY CAB

BONDED AND INSURED CARS

Day and Night Service

Radio Cabs

E. R. THOMPSON, Prop.

Stand at Stage Depot

Phone 44

# HOTEL BOISE

## WELCOMES YOU

Students of America, the Hotel Boise is vitally interested in the promotion of Education—the gauge to American progress. This is shown by Hotel Boise itself—Idaho's most modern, well equipped Hotel.

We are interested, also, in serving your formal or informal parties, dinners, or banquets. At the Coffee Shop, Dining Room, or Crystal Ball Room, you are always welcome and we are proud to serve you.

### DR. A. J. FOSTER

FOOT SPECIALIST

Canyon County's only foot specialist

117 12th Ave., Nampa Phone 1085

### MARTIN RADIO SHOP

EXPERT SERVICE

Over 20 years' experience

1314 5th St. So. 1232-M

### Nampa Typewriter Exchange

Expert Repairs and Service  
SALES—SERVICE

Phone 232

### BACON JEWELRY

WATCHES—JEWELRY—GIFTS  
FINE DIAMONDS

116 12th Ave. So., Nampa 748-W

HANG YOUR HAT AT

# QUICK LUNCH

*Where You Can Get a Meal Square*

*At Prices Which are More Than Fair*

ACROSS FROM MINDEN'S FLORAL  
NAMPA

Printing, Publishing, Lithographing

# Gem State Printing Co.

Printers of "N.N.C. Crusader"

Messenger

Intermountain News

1310 2nd St. So.

NAMPA

Phone 86

# CITY DYE WORKS

*"Let George Do It"*

Popular students are smartly dressed . . . .  
. . . . Their clothes are always cleaned and pressed

**CLEANERS                      DYERS                      HATTERS**

GEORGE L. MORRIS, PROPRIETOR

114 12 Ave. So.

NAMPA

Phone 572

Stop in at

## Vail Produce Co.

*"Checkerboard Corner"*

COAL—FEED  
SEED

## R and V OIL CO.

STANDARD OIL PRODUCTS

Tire and Battery Service  
Car Washing                      Lubrication

24-hour service at  
124 11th Ave. So., Nampa  
Across from Post Office

**R and V**

NAMPA

CALDWELL

WILDER

# GREYSTONE CAB CO.

In a Hurry? Want to Go? Grab a Phone and Call 20!

For Speedy, Courteous Efficiency—call us

H. B. JONES, *Mgr.*

Stand 111 12 Ave. So.

NAMPA

Phone 20

FORD-MERCURY-LINCOLN SALES and SERVICE

## LINDSEY & SONS

Servicing all makes of cars and trucks

Expert body, fender, and repair department

USED CAR LOT

223 11 Ave. So.

NAMPA, IDAHO

Phone 248

# CHEESBROUGH LUNCH

Comfortable Air-Conditioned Cafe for Our Patrons

*A Cafe For All Occasions*

A place of courteous, efficient service

NAMPA

When Your Clothes are Unbecoming  
to You They Should Be Coming to

## Nampa DRY CLEANERS

1015 2nd St. So.

Ray S. Morris, Mgr.

NAMPA

Phone 29

## VIC STOLLE

"Your Druggist"

In Business for Your Health

Phone 118

"A good number to remember in time of  
illness"

## THE NAMPA CLINIC

Thomas E. Mangum, M.D. ....General Diagnosis, Surgery  
WILLIS C. NOLTE, M.D. ....General Diagnosis, Surgery  
ERNEST D. HUNSAKER, M.D. ....Eye, Ear, Nose, and Throat  
MAJOR J. R. MANGUM .....Army Air Corps, M.C.

MEDICAL ARTS BUILDING

Nampa, Idaho

Phone 533

## GREENLEAF CREAMERY

ICE CREAM

For the College Party

EARL ANTRIM, MGR.

1407 2nd St. So.

NAMPA, IDAHO

Phone 1245

# *The Portraits*

REPRODUCED IN THIS BOOK  
WERE MADE BY

## *Wright's Studio*

NAMPA, IDAHO

## MOTT'S FLOWER SHOP

*Flowers for All Occasions*

A FRIEND OF N. N. C.

PROMPT DELIVERIES

504 7th St. So.

Phone 918

## HOLLY STREET MARKET

R. L. HOBZA, *Proprietor*

MEATS

GROCERIES

104 Holly

Nampa

**Western Engraved  
Annuals are  
BETTER  
ANNUALS**

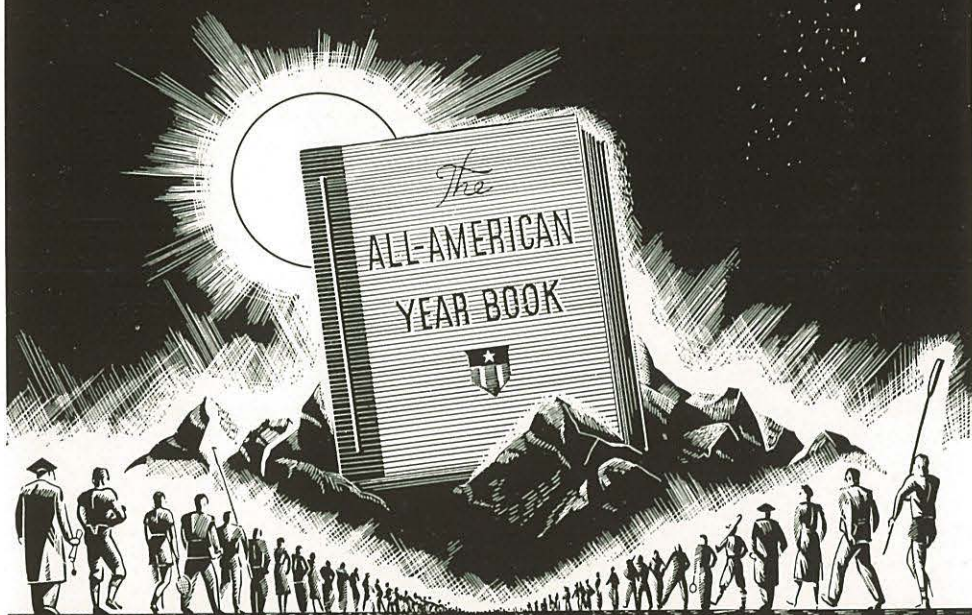

*Western* ENGRAVING & COLORTYPE COMPANY  
EIGHTH AVENUE AND VIRGINIA STREET · SEATTLE

# T H A N K S . . . . .

. . . To all our advertisers who have made possible the publication of an annual in war time . . . to Reg Clark of Caxton Printers and Al Salisbury of Western Engravers whose help and counsel have lightened the editor's load . . . to Mr. and Mrs. Wright of Wright's Studio, expert photographers . . .

. . . To Harvey Petersen, business manager extraordinary . . . to Edna Miller, capable Associate Editor . . . to Miss Dooley, our scintillating sponsor . . . to the whole staff for their co-operation . . . to Dr. Corlett and the Administration . . . to DeWitt McAbee and the Student Council . . . and to the student body for the privilege of editing the 1944 Oasis . . .

*Wesley Young.*