

1957



DARDA





Digitized by the Internet Archive
in 2014

<https://archive.org/details/darda1957trev>





The 1957 Darda

TREVECCA NAZARENE COLLEGE

NASHVILLE, TENNESSEE

ELIZABETH STUCKI, EDITOR

CHARLES CORK, BUSINESS MANAGER

To every thing there is a season, and a time to every purpose under
the heaven.

Ecclesiastes 3:1





C O N T E N T S

A TIME TO HONOR

A TIME TO LEAD

A TIME TO PROGRESS

A TIME TO WORSHIP

A TIME TO PARTICIPATE

A TIME TO PLAY

A TIME TO REMINISCE



DR. A. B. MACKEY, President

A MESSAGE FROM THE PRESIDENT

The word "Trevecca" has its origin in the name "Rebekah," who became the wife of Isaac. Therefore, Trevecca appropriately means the chosen of the Lord to become the Bride when Jesus returns for the Marriage Supper.

The background for our college being named "Trevecca" was a school in Wales. This school was started on the Trevecca (Welch) Estate in 1767. John Fletcher was its first president, and John Wesley did the preaching in the opening school revival. Charles Wesley led the singing, using songs of his own composition. The Trevecca Estate was named for the daughter (Rebecca) of a prominent Welchman approximately two hundred years prior to the opening of that school. The school was in operation four or five years ago and prob-

ably is at the present time. The probable reason for Brother McClurkan choosing the name for his college in Nashville was the visit of Rev. G. Campbell Morgan and the feeling that the school in Wales had at one time been the type of institution that Brother McClurkan wanted his school to be.

Trevecca's annual was named "Darda" in 1924. The meaning of the word was stated to be "the pearl of wisdom." The name is found in I Kings 4:31. "Darda" was the name of a man who was considered among the four wisest men in his day and yet was not as wise as Solomon.

I trust that Trevecca and its yearbook will ever measure up to the meaning of their names.

A. B. MACKEY

Our President's Home.



Dr. and Mrs. A. B. Mackey and nephew, Gene.



A T I M E



T O H O N O R . . .

DEDICATION

IN MEMORIAM

WHO'S WHO

HONOR SOCIETY



D E D I C A T I O N

V. NEIL RICHARDSON

Business Manager

"Somebody said it couldn't be done,
But he with a chuckle replied
That "maybe it couldn't," but he would be one
Who wouldn't say so till he tried.
So he buckled right in with the trace of a grin
On his face. If he worried he hid it.
He started to sing as he tackled the thing
That couldn't be done, and he did it."
For those who give up in the thick of the fight
Have only themselves to blame
If they feel no whit of the keen delight
In successfully winning the game,
The game that calls on the heart and head,
The best man's strength and nerve;
He proved that it can be done by the man
Whose business it is to serve.

Victor, Carol, Mr. Richardson, Mrs. Richardson and Mary
Beth at home.



Our busy, efficient business manager.





I N M E M O R I A M



RICHARD DALE HEMMERLY

Son of Mr. and Mrs. Francis F. Hemmerly

Born October 3, 1936

Died October 19, 1956

In perfect honor, perfect truth,
And gentleness to all mankind,
You trod the golden paths of youth,
Then left the world and youth behind.
Ah, not! 'tis we who fade and fail—
And you, from Time's slow torments free,
Shall pass from strength to strength and scale
The steeps of immortality.

JIMMY LEE AARON

Son of Mr. and Mrs. Orville L. Aaron

Born September 17, 1934

Died September 1, 1956

The death-change comes.
Death is another life. We bow our heads
At going out, we think, and enter straight
Another golden chamber of the king's,
Larger than this we leave, and lovelier.
And then in shadowy glimpses, disconnect,
The story, flower-like, closes thus its leaves.
The will of God is all in all. He makes,
Remakes, for His own pleasure, all.



W H O ' S W H O



BILL STRICKLAND

SAMMIE BELL

BILL JERNIGAN

RUTH JOHNSON

LARRY FINGER

One of the top honors attainable at T.N.C., the annual Who's Who election recognizes outstanding students from the Senior Class. Qualifications for election to Who's Who Among Students In American Universities and Colleges include scholarship, participation and leadership in academic and extracurricular activities, citizenship and service to the school, and promise of future usefulness.



BILL JERNIGAN



RUTH JOHNSON



LARRY FINGER



SAMMIE BELL



BILL STRICKLAND



First Row: Lee Eby, Charles Ingram, Ruth Johnson, Janey Little, Barbara Martin. Second Row: Gwendolyn Pearson, Roberta Stogner, Bill Strickland, Nancy Thorpe.

This society is not just made up of those who have excelled scholastically, but of those who have attained the top in extra-curricular activities. A yearly average of 2.5 is the requirement for T.N.C.'s Honor

Society. Upon graduation members of this organization may be elected to the Zeta Chapter of the National Nazarene Society of Phi Delta Lambda.

H O N O R S O C I E T Y

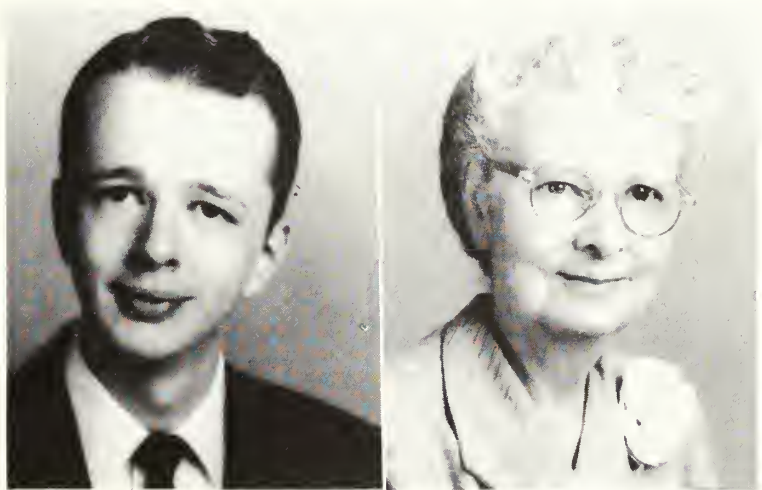

JIM MARTIN, President
MISS AMY L. PERSON, Sponsor

A T I M E



T O L E A D . . .

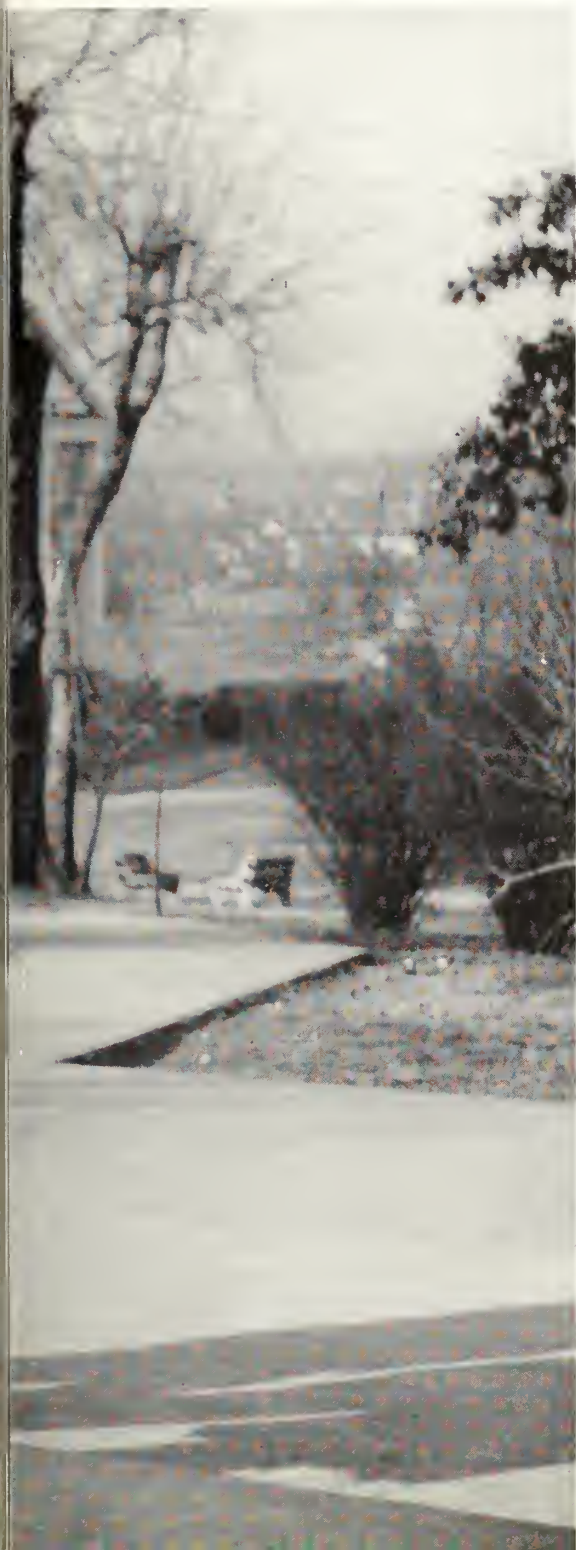

FACULTY AND ADMINISTRATION

PERSONNEL SERVICES

BOARD OF TRUSTEES

LIFE SERVICE

LIBRARY FACILITIES

STUDENT ASSISTANTS



A. B. MACKEY
M.A., LL.D.

President, Psychology, Education, Economics

"If we work upon marble, it will perish. If we work upon brass, time will efface it. If we rear temples, they will crumble to dust. But if we work upon men's immortal minds, if we imbue them with high principles, with the just fear of God and love of their fellow men, we engrave on those tablets something which no time can efface, and which will brighten and brighten to all eternity."

—Webster



FACULTY AND

WILLIAM M. GREATHOUSE

A.B., Th. B., M.A.

Dean of Religion, Theology, Biblical Literature



CHARLES L. CHILDERS

A.B., B.D., M.A.

High School Principal



AMY L. PERSON

A.B., M.A.

Registrar, English



LILA T. MACKEY

A.B., M.A., B.S. in L.S.

Librarian, Library Science, French



K. W. PHILLIPS

Th. B., B.S., B.D., M.A.

Dean of Students, Biblical Literature



V. NEIL RICHARDSON

A.B., Th. B.

Business Manager, High School Mathematics

T.N.C. students are fortunate indeed because their learning experiences are enriched by their everyday contact with things spiritual, including a godly faculty whose lives are permeated with a true goodness springing from secret lives of prayer, open lives of purity, deep lives of study, and active lives of service.



HOMER J. ADAMS
A.B., M.A., Ph.D.
Dean of College, History

ADMINISTRATION



C. E. KEYS
A.B., Th.B.
Field Representative



WILLIAM H. HOWICK
A.B., Th.B., M.A., M.ED.
Philosophy, Psychology, Education



MABEL RUTH COONER
A.B., M.A.
Speech



BARBARA McCLAIN
A.B., B.Mus., M.Mus.
Music Theory, Piano



RAMON UNRUH
B. Music
Voice, Music Education



HAROLD F. HAMMOND
B.S., M.A.
Piano, Organ, Music Theory



M. E. REDFORD
B.S., Th.B., B.D., M.A.
Biblical Literature, Greek



ELIZABETH T. SPRUILL
A.B.
Principal of Demonstration School
Reading Improvement



ALTA LINDSAY REDFORD
B.S., M.A.
Mathematics, Biological Science



C. T. DUCKETT
A.C.A., A.B., M.A.
Bookstore Manager, High School Commerce, English

FACULTY AND



ADRON H. PHILLIPS
A.B., M.A.
English, Journalism



MILDRED F. CHAMBERS
A.B.
High School Biology



THOMAS J. HEMMERLY
A.B., M.A.
Biological Science, Chemistry



EULA JEAN STEPHAN
A.B.
Bookkeeper
High School Mathematics



ERNESTINE RICHARDSON
General Office, Postmistress



FRED W. PARSONS
Dietician



FERNE D. SHELTON
B.S.
Public School Art



VIRGINIA BENEDICT
A.B., R.N., M.A.
Nurse

ADMINISTRATION



MABEL ORNDOFF
Head Resident, McKay Hall



MARIE PEERY
Head Resident, Hardy Hall



WALTER WHITE
Head Resident, Tidwell Hall

PERSONNEL SERVICES

The inexpressible comfort of feeling safe
with a person,
Having neither to weigh thoughts,
Nor measure words—but pouring them
All right out—just as they are—
Certain that a faithful hand will take and
sift them—
And with the breath of kindness
Blow the rest away.



Rev. K. W. Phillips, Dean of Students, talks over a student's problem.

- DR. HOMER J. ADAMS Military and Recreations Guidance
 PROFESSOR V. NEIL RICHARDSON Employment Guidance and Veterans Problems
 MRS. A. B. MACKEY Social Poise and Etiquette Problems
 MISS VIRGINIA BENEDICT, R.N. Health Counseling

MEN'S RESIDENCE HALLS COUNSELORS

Bill Kerns, Phil Shomo, Cecil Vaughn, Ed Bullock, Ralph Lee.

WOMEN'S RESIDENCE HALLS COUNSELORS

Leona Groves, Nancy Sheridan, Nada Ulm, Mildred Pearson, Helen Rood.





Reading Improvement Service, under supervision of Mrs. Spruill, is in constant demand.



Seated: Mrs. Phillips, Miss Benedict, Mrs. Mackey. Standing: Prof. Phillips, Prof. Howick, Prof. Richardson.

PROFESSOR and MRS. K. W. PHILLIPS Marriage Counseling

MRS. M. E. SPRUILL Reading Improvement Service

PROFESSOR W. H. HOWICK Vocational Guidance

MISS MABEL COONER Speech Improvement Service

Dr. Adams discusses military situation with student.



Training in speech is one of the many duties of Miss Cooner.





BOARD OF TRUSTEES

OFFICERS OF THE BOARD

DR. JOHN L. KNIGHT, Chairman
 DR. EDWARD C. ONEY, Vice-Chairman
 REV. CLAUDE W. GALLOWAY, Treasurer
 DR. OTTO STUCKI, Secretary

REV. A. M. GIBBS, Member
 REV. C. E. SHUMAKE, Member
 DR. LLOYD B. BYRON, Member
 DR. A. B. MACKAY, Ex-Officio

ALABAMA

C. E. Shumake
 Gordon Winchester
 R. L. Anderson
 R. F. Bumpus

EAST KENTUCKY

D. S. Somerville
 L. B. Hicks
 W. P. Wilhoite
 Bennie Hulett

EAST TENNESSEE

Victor E. Gray
 Roy A. Bettcher
 A. M. Gibbs

FLORIDA

Dr. John L. Knight
 C. M. Kelly
 Charles Ide
 Don Irwin
 Ben F. Marlin

GEORGIA

Mack Anderson
 Harold Glenn
 John O. Taylor
 Bruce B. Hall

KENTUCKY

D. D. Lewis
 Oren D. Thrasher
 Dennis Wyrick
 Clarence Wiley
 Herman Ramsey

MISSISSIPPI

Dr. Otto Stucki
 John Sharp

NORTH CAROLINA

Dr. Lloyd B. Byron
 Mrs. Madelyn Wall
 Howard T. Wall, Jr.

SOUTH CAROLINA

D. W. Thaxton
 W. Boyd Welch

TENNESSEE

D. K. Wachtel
 J. E. Beckum
 Edward F. Cox
 Paul McGrady
 Ralph Schurman

VIRGINIA

V. M. Littrell
 E. M. Fox

WEST VIRGINIA

Dr. E. C. Oney
 C. Glenn Bowling
 H. Harvey Hendershot
 Roy T. McKinney
 Hadley Hall
 John R. Browning, Sr.

LIFE SERVICE

The Life Service Organization at Trevecca is one of the most interesting groups at the school. Members of this club write to high school juniors and seniors in an effort to interest them in attending our college. Rev. C. E. Keys, field representative, is the sponsor, and directs the activities of these workers.



Top:
C. E. KEYS, Field Representative.

Top, Center:
OFFICE FORCE
Ruth Shannon, Inez Jackson, Betty Egnor, Mary Jo Bowling.



Bottom, Center:
LIFE SERVICE REPRESENTATIVES
Seated: Nada Ulm, Emily Hamilton, C. E. Keys, Mary Jo Bowling, Gwen Pearson.
Standing: Roberta Stogner, Ed Irwin, Kemp Higginbotham, Roberta Griffin, Ed Cloud, Ralph Lee, Mary Ann Evans, Bill Kerns.



Bottom:
DISTRICT CLUB PRESIDENTS
First Row: Dave Wofford, Roberta Stogner, Wesley Eby, Nancy Sheridan, Jim Mathews.
Second Row: Larry Leeper, Ed Cloud, Ed Bullock, Donnie Smith, Phil Shomo.





Roberta Griffin attends to the duties at the circulation desk.



Typical day in reading room of the library.



Louise Irwin and Oren Frazier looking at the well-stocked magazine shelves.

LIBRARY FACILITIES



Mrs. Mackey, librarian, attends to one of her many responsibilities as she directs the operation of the library.



Library Staff: Mrs. Mackey, Roberta Griffin, Berma Jean DuBose, Sue Vaughan, Arlene Unruh, Frances Bullock, Grace Ruth Brown, Mary Lou McCormick.

Berma Jean DuBose and Mary Lou McCormick working to keep our books in good condition.



Grace Brown checking over the literary file.



Checking over the stacks is part of the daily routine for Frances Bullock.





President's Office: Louise Cravens, secretary.



Dean of Student's Office: Martha Gray, secretary.



Registrar's Office: Ruth Johnson, secretary.



Business Offices: Standing: Ann Benson, Sharon Woods, Gwendolyn Pearson, Jeannette Ring. Seated: Barbara Ralph, Mildred Pearson, Irene Godby.



Fine Arts: Standing: Roberta Stogner, Freda Johnson, Barbara Martin, Anita Liles. Seated: Emily Hamilton.

STUDENT ASSISTANTS

Dean's Office: Janey Little, secretary.

High School Office: Nina Gunter, Barbara Martin.

Bookstore: Helen Rood, Prof. C. T. Duckett, Mrs. C. T. Duckett, Mary Ann Evans.



A T I M E



T O P R O G R E S S . . .



FRESHMAN CLASS

SOPHOMORE CLASS

JUNIOR CLASS

SENIOR CLASS



The Phillipses receive their Christmas gift from the student body.



FRESHMAN CLASS OFFICERS

OFFICERS

KEMP HIGGINBOTHAM	President	NANCY THORPE	Treasurer
PAUL GODBY	Vice-President	WAYNE GIBSON	Student Council Representative
BARBARA MARTIN	Secretary	JACK CRUSE	Reporter
PROF. and MRS. K. W. PHILLIPS		Sponsors	

Time was when we thought of Trevecca only as a distant place—a goal for the future perhaps, but seemingly far removed from us. However, the sands of time moved more rapidly than we realized, and at last we found ourselves, the largest freshman class in history, in a strange new place, confused, and a trifle homesick. Time, fleetingly passing, soon obliterated those nos-

talgic feelings, and right away we felt an important part of our new school home. Memories are many — the hardships of orientation, the fun of freshman night, the Christmas Party, and just living — but now as we leave the past, and with eager faces turn toward the future, we anticipate the prestige which will come with the acquisition of the title, Sophomores!

FRESHMAN CLASS —



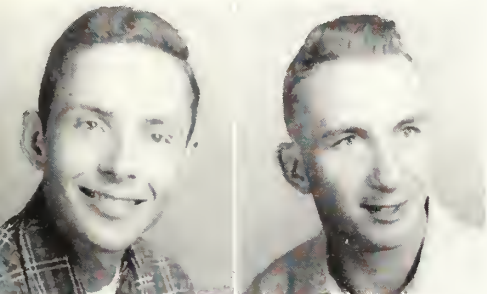

First Row: Cecil Adams, Paul Agner, Ted Allen, David Allison, Lloyd Allison, Elsie Andrews, Hal Arnett, Jesse Barnes.

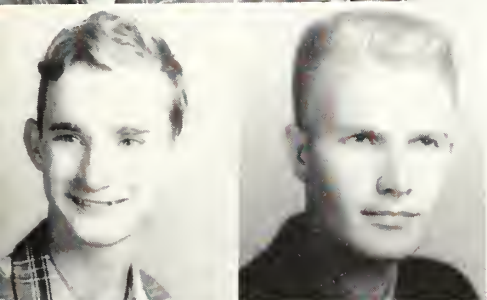

Second Row: Betty Lou Beaty, Ann Benson, Martha Blackwell, Richard Boone, George Branch, Grace Brown, Robert Brown, Don Browning.

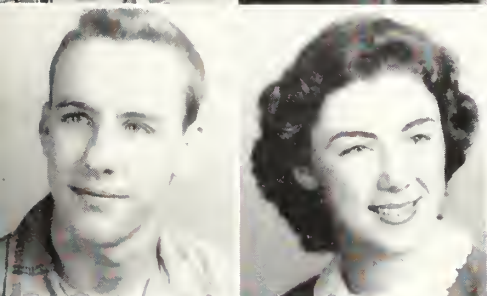

Third Row: Shirley Bula, Helen Burch, Ralph Cain, Barbara Campbell, Eugene Campbell, Glenda Cape, Ray Carson, Helene Casto.

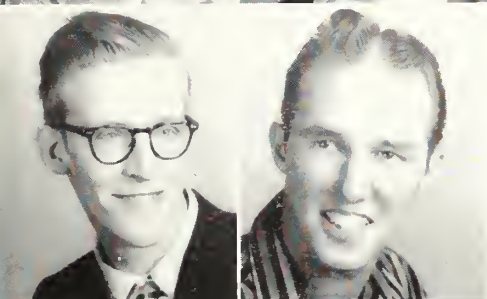

Fourth Row: Bob Chason, Louise Clark, Ann Clayton, Clifton Couey, Peggy Craft, Jack Cruse, William Densford, Harold Derryberry.



Fifth Row: Berma Jean DuBose, Betty Egnor, Bill Elkins, John Evilcizer, Shirley Fisher, Kelly Flannery, Beverly Forman, Oren Frazier.

FRESHMAN CLASS



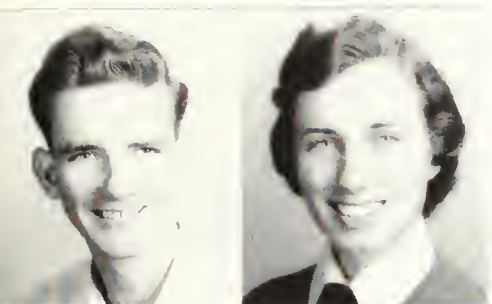

First Row: Robert Furniss, Bill Galloway, Bennie Garber, Ernest Gates, Benjamin Gibbons, Wayne Gibson, Franklin Gillian, Irene Godby.



Second Row: Paul Godby, Talmadge Godwin, Eugene Goins, Eleanor Goode, Martha Gray, Betty Groves, Leona Groves, Bruce Haddix.

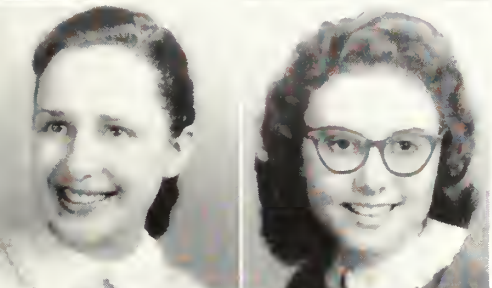

Third Row: Clifton Hale, James Halliburton, Louise Hamilton, Linda Hampton, Lewis Hassell, Winston Hatcliff, Anne Haynes, Betty Helms.



Fourth Row: Kemp Higginbotham, Pearl Hisle, Barbara Horn, Marilyn Horton, Daniel Houston, Dillie Howdyshell, LaVerne Huggins, Eddie Irwin.

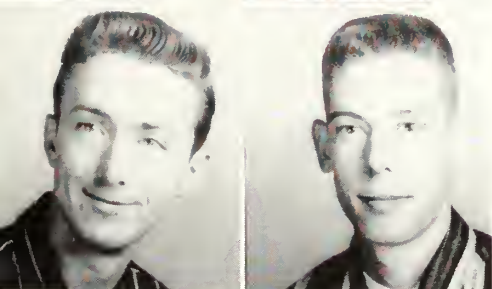

Fifth Row: Kenneth Irwin, Louise Irwin, Harold Jarratt, Harry Johnson, Patsy Jones, Louanna Justice, Bruce Kelly, Charles Kirby.

FRESHMAN CLASS



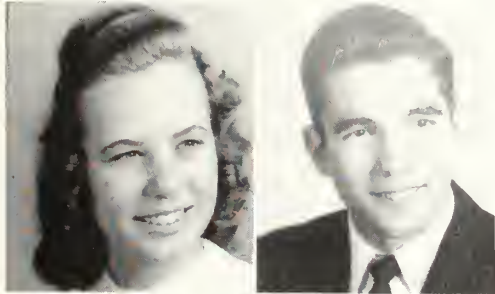

First Row: William Klausner, Charles Klintiver, Jr., Gary Koch, Larry Kolar, Catherine Lanham, Garner Lawson, Jean Ledford, Larry Leeper.

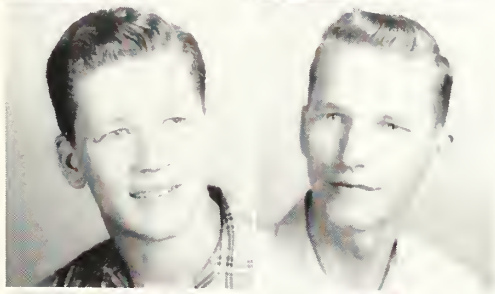

Second Row: Barbara Leidig, Paul Lewis, Meelan Lindsey, Helen Lively, Jesse Luster, Charles McCauley, Paul McElroy, Don McKenzie.

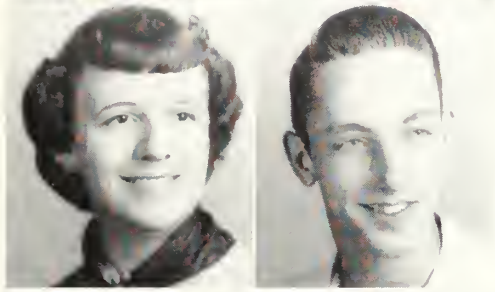

Third Row: Barbara Martin, Harold Massey, Marion May, Charles Melton, Jay Mick, Wanda Miller, Pauline Monk, Fred Moore.



Fourth Row: Joyce Moore, Sara Morgan, Harold Murray, Peggy Neal, Ruth Parsels, Ralph Payne, Joyce Perry, Bonnie Propst.



Fifth Row: Geraldine Pullen, Mary Lee Purcell, Zella Shadowens, Ruth Shannon, Delores Sharpton, Frances Shaw, Ruth Six, Troy Slay.

FRESHMAN CLASS—

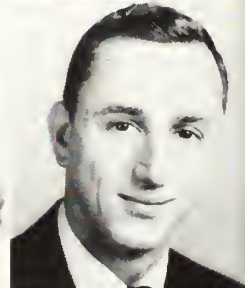
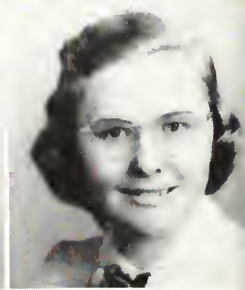
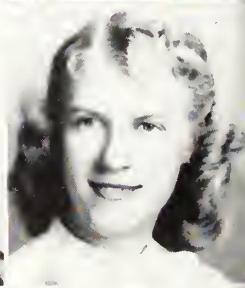
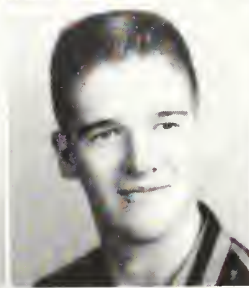
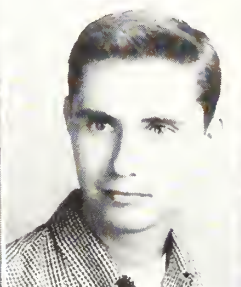
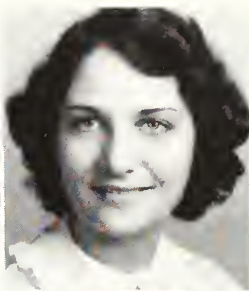

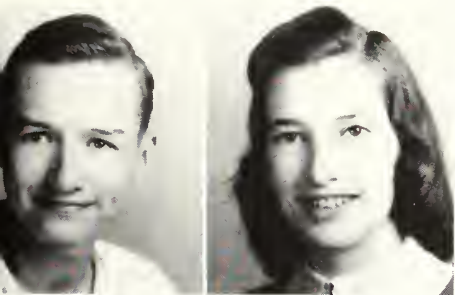

First Row: Emma Jean Smith, Larry Smith, Myra Smith, Ruby Smith, Ruby Spear, Jimmie Staggs, Mary Stamey.

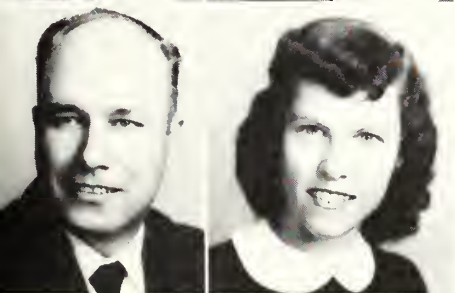

Second Row: Faye Stewart, Ethel Stewart, Carl Story, Dorothy Story, O'Hara Sturgell, J. H. Sullivan, Loretta Taulbee.

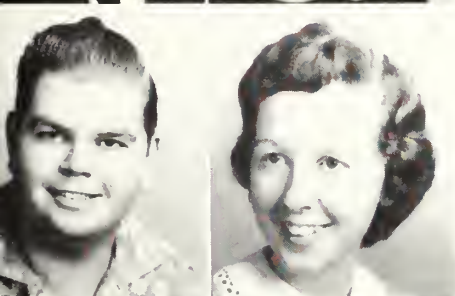

Third Row: Grace Taylor, Nancy Thorpe, Glenda Thrasher, Fred Thurman, Edith Tremain, James Tripp, Rita Turner.



Fourth Row: Sue Vaughan, Martha Ann Vinson, Julia Wallace, Sondria Wandling, Mary Watkins, Gwen Webb, Teddy West.

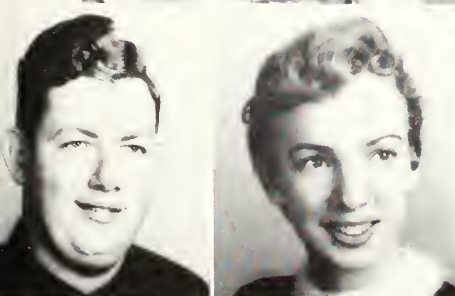

Fifth Row: Emily Wheet, Jeanette Willis, Thomas Willis, Joyce Woodward, Robert Womack, Austin Wood, Sharon Woods.



Waiting for the Valentine Banquet to begin.



S O P H O M O R E C L A S S O F F I C E R S

OFFICERS

- | | | | |
|-------------------------|----------------|---------------------------|--------------------------------|
| ROY MILLER | President | MILDRED PEARSON | Treasurer |
| LARRY SCHULZ | Vice-President | DONNIE SMITH | Student Council Representative |
| LUCILLE SMITH | Secretary | HELEN ROOD | Reporter |
| MISS COONER | Sponsor | | |

Even before registration was over our heads were awirl with ideas for the busy year ahead. True to our last year's reputation for cooperative planning, our large class meetings were a perpetual surprise to everyone. Acquiring the traditional role of "big brothers and sisters," we kept the Freshmen buzzing with excitement during our Get-acquainted Program, Banquet and the hectic week of orientation activities. An important and exciting event in our

busy whirl of activities was the preparation of a brain-teasing cake code which baffled the Freshmen. Time rushed by, and we found ourselves in the middle of preparations for the Valentine Banquet—a great success. Now, with a bit of wistful memory, we are ready to don the more dignified garments of upperclassmen and take our place as Juniors to make T.N.C. a better college with our best effort and prayers.



Top Row: Jo Lynn Armstrong, Bobby Barnhill, Paul Beard, Debbie Brown.

Bottom Row: Thelma Bruckner, Frances Bullock, Odell Caldwell, Clyde Ray Calhoun.

S O P H O M O R E C L A S S

Top Row: Inez Carter, Harley Cash, Arnetta Childers, Tom Cox.

Bottom Row: John DeArman, Otis Donegan, Margie Dover, Kathy Eannottie.



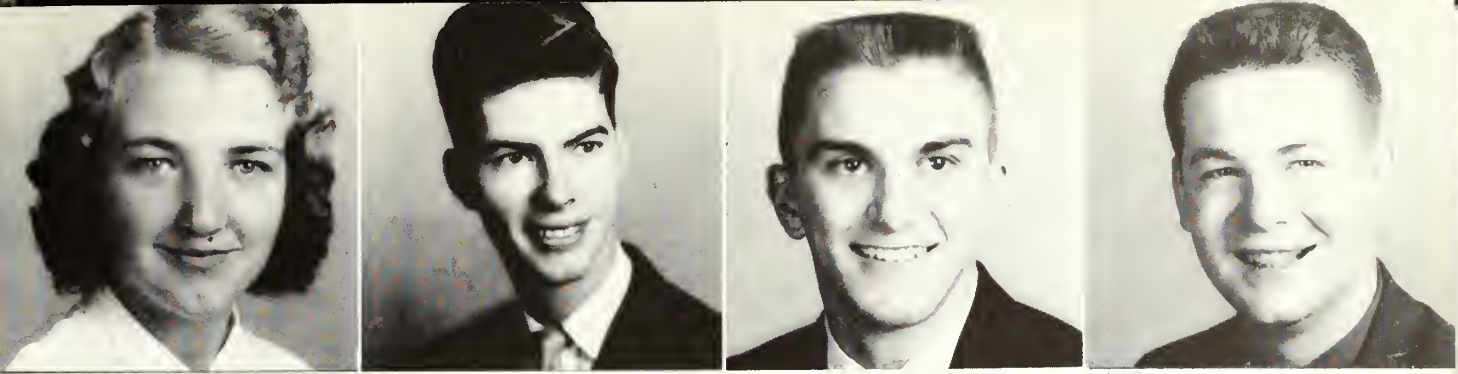

Top Row: Nancy Earnhart, Robert Field, Wesley Frederick, Roy Fuller.

Bottom Row: Bob Fulwood, Tevania Gilbreath, Wayne Goodwin, Lloyd Griffin.

S O P H O M O R E C L A S S

Top Row: Imgard Haerr, Paul Hall, Tom Hardaway, Stanley Harris.

Bottom Row: Harry Hemmerly, Ruth High, Paul Jackson, Richard Jackson.





Top Row: Freda Johnson, LeJeune Irwin Jones, Lucille Jones, David Kennedy.

Bottom Row: Charles Klinestiver, Sr., Richard Lauson, Herman Lawrence, Joyce Lewis.

S O P H O M O R E C L A S S

Top Row: Anita Liles, Janey Little, Patricia Losey, Gerald McCommon.

Bottom Row: Eula Gardner McNeece, Shirley Mahoney, Roy Miller, Marlene Minix.

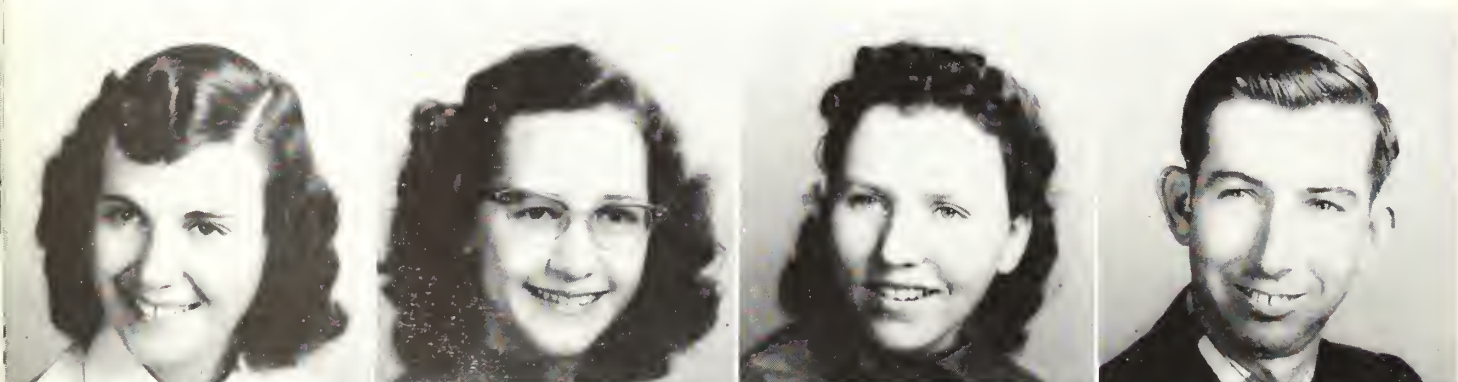



Top Row: Mary Evelyn Nelson, Ida Parson, Mozelle Partridge, Mildred Pearson.

Bottom Row: Jack Phillips, Kenneth Pickett, Paul Pierce, Thelma Preston.

S O P H O M O R E C L A S S

Top Row: Barbara Wilson Ralph, Jesse Richards, Phillip Riley, Charlotte Robinson.

Bottom Row: Helen Rood, Billy Joe Rook, Ray Savage, Larry Schulz.





Top Row: Doris Scott, Dwight Scott, Nancy Sheridan, Dorothy Shields.

Bottom Row: Philip Shomo, Erlene Shuttlesworth, Martha Sloan, Donnie Smith.

S O P H O M O R E C L A S S

Top Row: Lucille Smith, William Spurlock, Donis Stephens, Roberta Stogner.

Bottom Row: Walter Stuard, Hessie Sublett, Cathy Trotter, Helen Turner.





Top Row: Nada Ulm, Arthur Williams, Dewey Williams, David Wofford.

Bottom Row: Powell Wyatt.

S O P H O M O R E C L A S S

Valentines Banquet





Keen competition for the Halloween prize.



J U N I O R C L A S S O F F I C E R S

OFFICERS

MOODY GUNTER	President	JIM MARTIN	Treasurer
REX HOUSTON	Vice-President	ASA SPARKS	Student Council Representative
JEANNETTE RING	Secretary	ROBERTA GRIFFIN	Reporter
DR. ADAMS	Sponsor		

This has been a busy and eventful year, and our book of memories contains such things as the mock presidential election, the Halloween party, and endless activities which seemed to require a major portion of our extra-curricular time. Our boys demonstrated their physical prowess by winning first place as football champions; we remembered the all-important spiritual side of our lives with early morning prayer

services in the chapel, and our dramatic ability was demonstrated in our one-act presentation, "The Lamb in the Window." Time has passed swiftly with our full schedule, and with busy preparations for the Junior-Senior Banquet we find that we are standing on the threshold leading to our last year at T.N.C. These have been three wonderful years, and we pray that the next will be the best ever.

J U N I O R

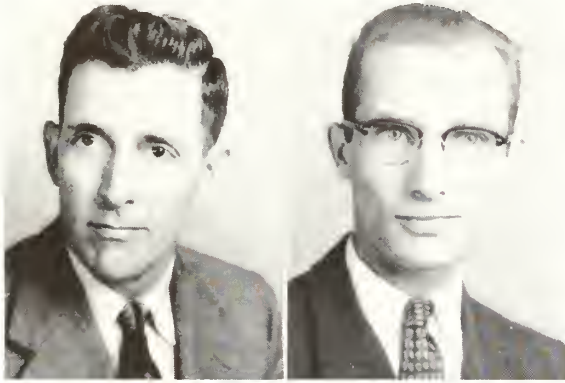

EARL CAMPBELL

Genial . . . part-time chef . . . sober-minded and true.

LYLE CAMPBELL

Canadian . . . father of twins . . . man of few words.

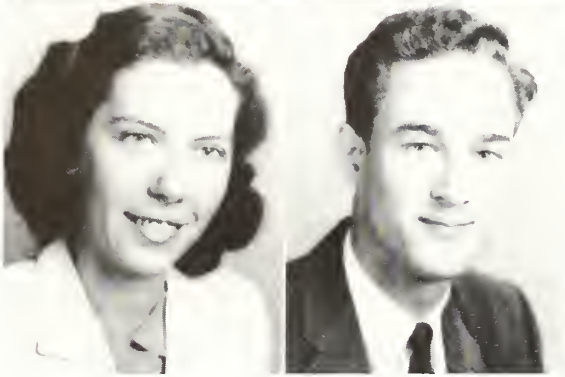

LaDELL CARTER

Gentle in disposition . . . thoughtful of others . . . hard worker.

EDDIE CLOUD

Eloquent . . . called to the ministry . . . pleasant good looks.

CHARLES CORK

Always smiling . . . "remember the Alamo" . . . just Charles.

LOUISE CRAVENS

Pleasing . . . President's secretary . . . a friend in need.

HAZEL DAVIS

Efficient teacher . . . "words softly spoken" . . . wife and mother.

DORIS DECKER

Floridian . . . dietician for the sick . . . reserved.

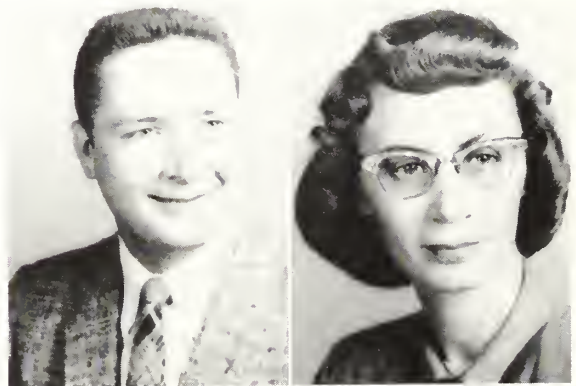

C L A S S

LEE EBY

Engaging personality... missionary vision...
scholarly S. C. secretary.

WESLEY EBY

Little but loud... likes Southern draws...
stout(?) hearted

NELZENE EDMONDS

Of gentle breeding... scientific curiosity...
warmhearted.

MARY ANN EVANS

Dainty... Assistant Editor's favorite... "sift-
ing sand."

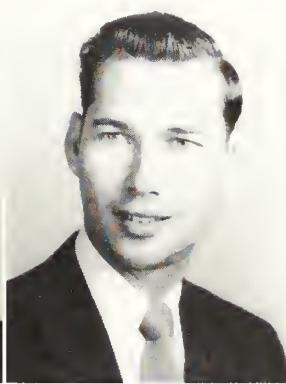
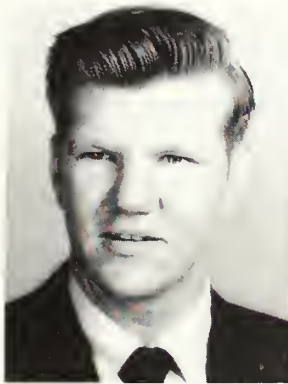

TOMMY GARNER

Man of mettle... at His Master's command
... devoted husband.

CLINTON GRIFFIN

Stability plus... captivating smile... no
stranger to knowledge.

ROBERTA GRIFFIN

Merry and wise... countenance glows with
inner radiance... Oh, Wesley!

MOODY GUNTER

Jolly prexy... vender of shoes... faithful in
service.



J U N I O R

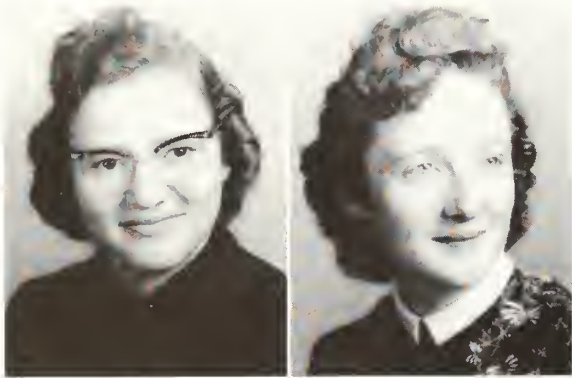

NINA GUNTER

Junior "first lady" . . . laughter-loving . . . to be 'Moody' is best.

EDRA HAMMOND

Professor's daughter . . . a face with sweetness overspread . . . refined.

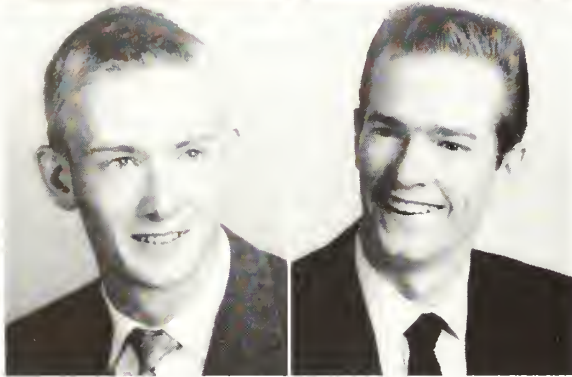

JOHN HAY

Olivet transferee . . . preacher of the Word . . . cooperative classmate.

ROBERT HEDGEPATH

Jokesmith . . . ministerial student . . . unique.

REX HOUSTON

A joyful face . . . genuine spirit . . . a life promising fruitfulness.

FRANCES HOWICK

Prof's wife . . . a virtuous life . . . talented singer.

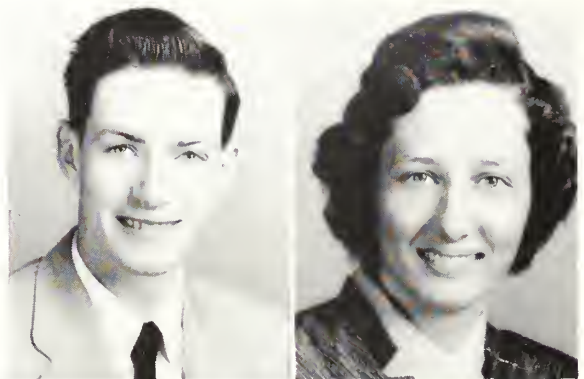

DENZIL HUFF

Optimist . . . "unto the least of these" . . . ready smile.

HAROLD HUGHES

Sportive . . . gentlemen prefer blondes . . . friendliness personified.

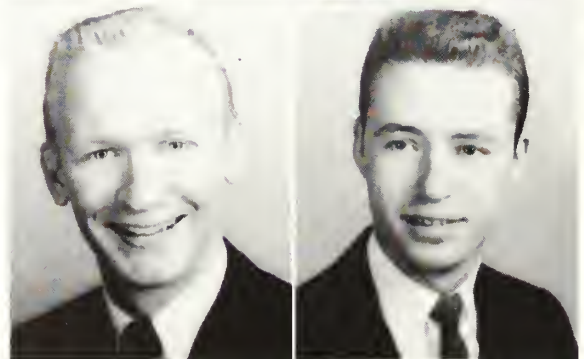

C L A S S

WAYNE HYSONG

Cheery countenance . . . contagious personality
. . . consistent Christian.

CHARLES INGRAM

Good student . . . earnest Christian . . . cordial.

TED INNIS

Consecrated . . . to preach is his desire . . .
willing worker.

INEZ JACKSON

Unassuming . . . Pop's assistant promotion manager . . . sweet.

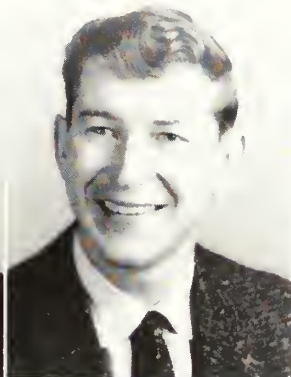

WILLARD JOHNSON

Wholehearted . . . dedicated to his calling . . .
firm of character.

CARL KALLSEN

Devotion to God . . . enthusiastic in all . . . likeable.



MARY LOU McCORMICK

Jocular . . . lover of the printed word . . . ready
and willing to serve.

JAMES MARTIN

Lib's right-hand man . . . an ear for music and
an eye for Mary . . . academically competent

J U N I O R

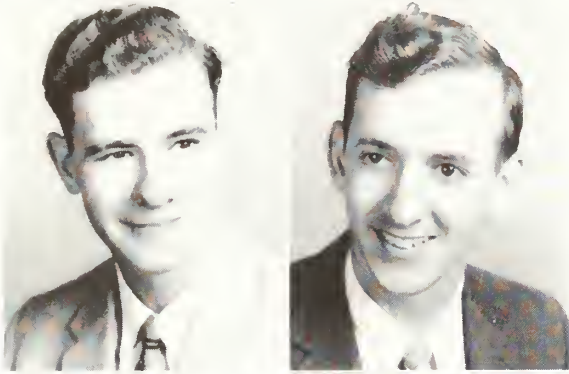

RONALD MARTIN

Intelligent . . . compassion for others . . . Ronnie.

JAMES MATHEWS

Droll humor . . . desire for service . . . well-bred.

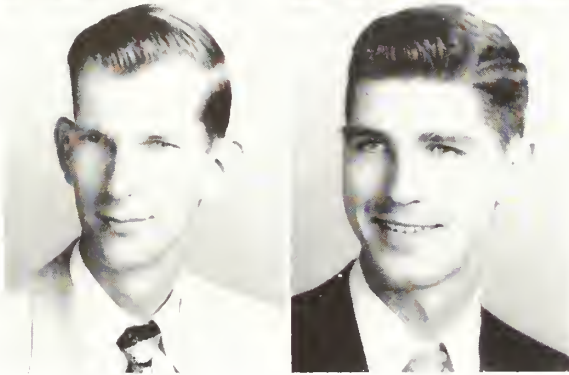

MERLE MEAD

Hails from St. Pete . . . always on the job . . . quiet.

WAYNE MURPHY

Pleasant . . . lover of history . . . Alpha pivot man.

GWENDOLYN PEARSON

Ingenious wit . . . honor roll student . . . Mississippian.

JAN PENIX

Fascinating . . . beauty unadorned . . . beauty book editor.



ROBERT PERRY

Good humor . . . works with a will . . . Joyce's husband.

TILLMAN PRUIETT

High-souled . . . former Pasadenan . . . mild-mannered.

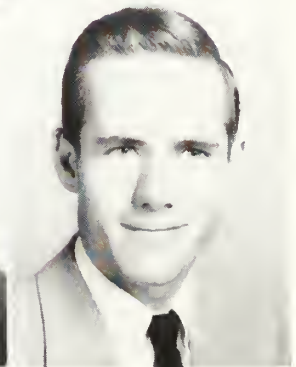

C L A S S

DONALD PYLES

Tall, dark, and handsome . . . quiet determination . . . Don.

BILLY RING

Jovial . . . plans for a pastorate . . . married bliss.

JEANNETTE RING

Billy's helper . . . sweet and gentle . . . sparkling eyes.

ELMER ROGERS

Sincere . . . eager for knowledge . . . proud papa.

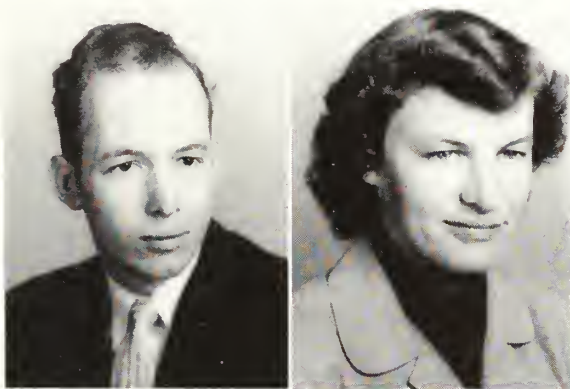
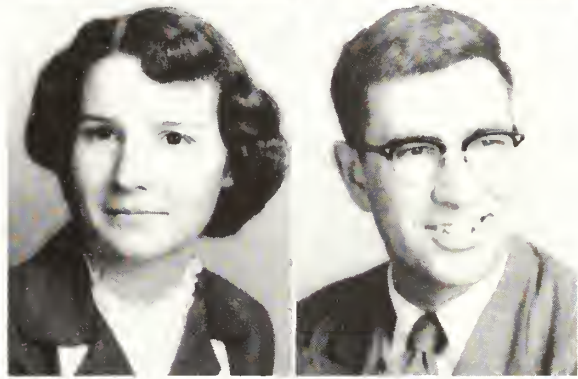
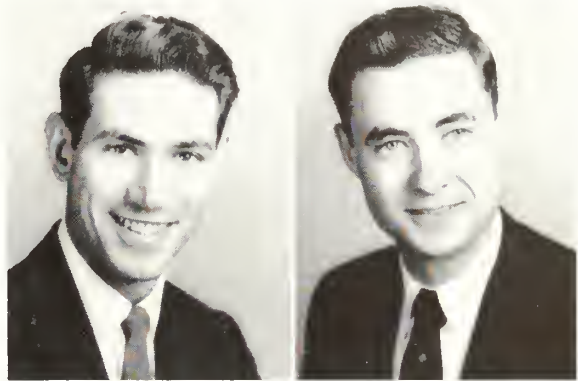

ARNOLD ROLAND

Even-tempered redhead . . . ministry minded . . . loyal hearted.

BOBBIE SEYMORE

Warbler . . . prayer and devotion . . . Arkansas traveler.

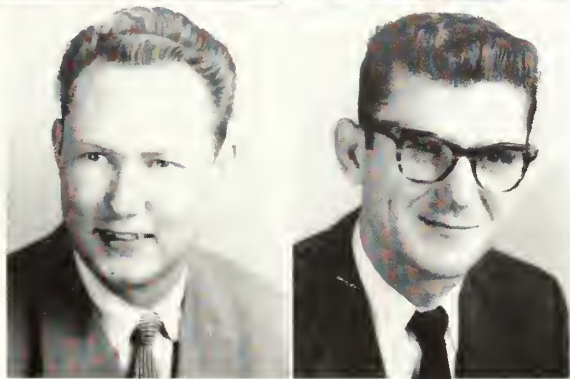

EUGENE SHELTON

Family man . . . called to preach . . . funster.

EUGENE SMITH

History brain . . . solemn and faithful in duty . . . Gene.

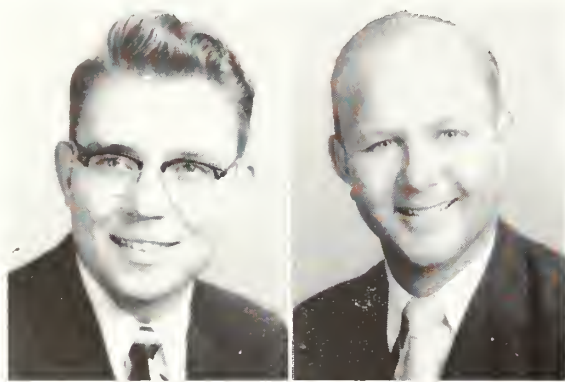

J U N I O R

GORDON SNELGROVE

Tenor . . . sparkling sense of humor . . . straight-forward.

SAMUEL SOUTHERLAND

Jolly Sam . . . tenderhearted and true . . . speech enthusiast.

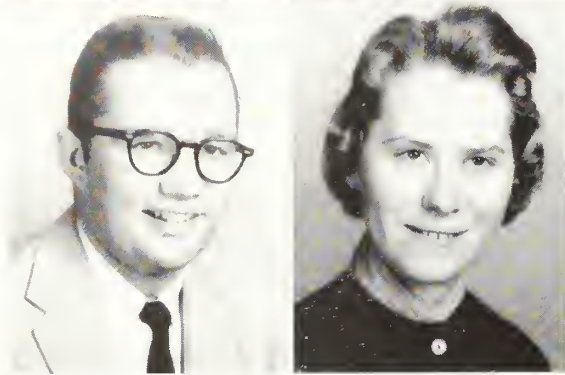

ASA SPARKS

"Ace" . . . excels in leadership . . . engaged to Dot.

ELIZABETH STUCKI

DARDA editor . . . now serious, now laughing . . . our Libby.

C L A S S

WILLIAM TALIAFERRO

Reliable . . . extraordinarily Bill . . . likes dramatics.

BURTON THOMPSON

Ex-bachelor . . . trustworthiness tested by experience . . . literary minded.

EDDIE WHITTINGTON

Melodist . . . easy-going personality . . . agile athlete.

DEWEY WISE

Happy as the day is long . . . loyal friend . . . married to Willow Dean.

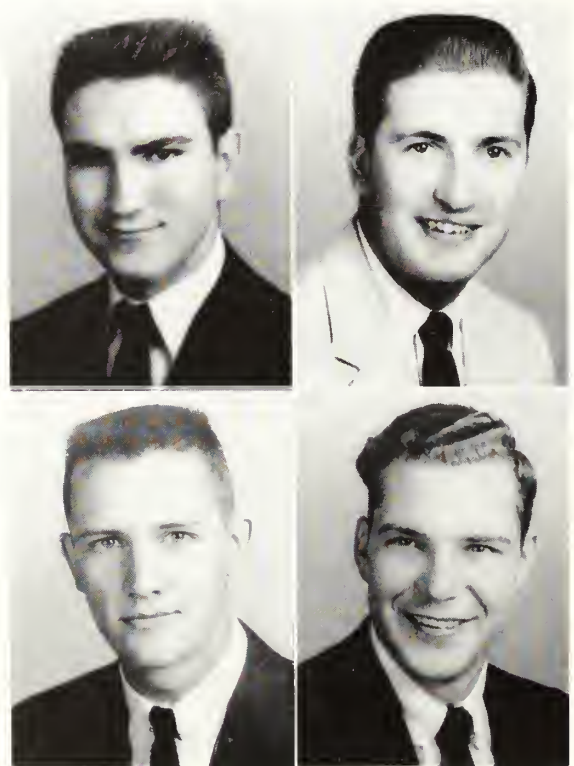



YOU I EYE-DOLIZE



"TOOKEN"



SPEAK FOR YOURSELF, PRISCILLA



AGE BEFORE BEAUTY



THE GIRLS CATERED

The Woman Is Required to Pay

Week



We sponsored the Student-Faculty Reception.



SENIOR CLASS OFFICERS

OFFICERS

- | | |
|--|---|
| LARRY FINGER President | ED BULLOCK Treasurer |
| NORMA JEAN PETERS Vice-President | RUTH JOHNSON Student Council Representative |
| MARY JO BOWLING Secretary | DORIS ALLEN Reporter |
| DR. GREATHOUSE Sponsor | |

"Backward, turn backward, O time in your flight," was our feeling at times as we realized too often that very soon we would be going out from T.N.C.—leaving behind the Christian fellowship and spiritual atmosphere which we had come to depend upon so much. Our activities, sandwiched in with harder assignments, comprehensive cramming, planning for invitations, graduation, and all that it means to be a Senior,

included the Student-Faculty Reception, Friday night programs, and the very important Thanksgiving Banquet. Now, during these last few days, we stand ready to go out to our chosen fields — some to teach, some to preach — all to work for God wherever He would lead, and we pause to express gratitude to those who have made possible our unforgettable span of time at T.N.C.



DORIS JEANETTE ALLEN

A.B. English

A wife domestic, good and pure.

Virginia Club 1, 2, 3, 4; Christian Workers 1, 2, 3;
Music Club 1, Library Staff 1; Literary Club 4;
Class Reporter 3, 4.

S E N I O R



SAMMIE CAROLYN BELL

A.B. Education-Psychology

Both short and sweet some say is best.

Music Club 1, 2, 3, 4, Reporter 4; Alabama Club
1, 2, 3, 4, Secretary-Treasurer 2, 4; Christian
Workers 1, 2, 3, 4; A Capella Choir 2, 3, 4; Who's
Who Among Students in American Universities
and Colleges 4.



MARY JOSEPHINE BOWLING

A.B. Education

Whose face is this so musically fair?

Music Club 1, 2, 3, 4, Secretary 2, 4; GAA 1, 2, 3,
4, Vice-president 3; West Virginia Club 1, 2, 3, 4,
Reporter 1, Vice-president 2; A Capella Choir 2, 3,
4; Life Service Representative 2, 3, 4; Cheerleader
2, 3, 4; Class Secretary 4.

ERNEST EDWARD BULLOCK

A.B. Religion

*His preaching much, but more his practice
wrought.*

Jones Junior College 1; Christian Workers 2, 3, 4,
Treasurer 4; Clio Society 3; Ministerial Association
4; Mississippi Club 2, 3, 4, Reporter 3, President
4; Class Reporter 2; "Trev-Echoes" Staff 3; Senior
Class Treasurer.



C L A S S

WILLIAM JOEL CALKIN

A.B. History

A virtuous life maketh him dear to God.

Tennessee Club 1; East Tennessee Club 2, 3, 4;
Clio Society 4; Ping Pong Co-Champ 3.



ELIZABETH GERALDINE CLAY

A.B. Biological Science

Of manners gentle, of affections mild.

Alabama Club 1, 2, 3, 4; Speech Club 2.





DORIS JEWELL CROSSMAN

A.B. English

And her dark eyes—how eloquent!

Tennessee Club 1, 2, 3, 4; GAA 1, 2; Chorus 1;
A Capella Choir 2; Sophomore Class Secretary;
"Trev-Echoes" Staff 2.

S E N I O R



LARRY LIVINGSTON FINGER

A.B. Music

Vigor, vitality, vim and punch—that's pep!

Music Club 1, 2, 3, 4, Vice-president 2; East Tennessee Club 1, 2, 3, 4; MAA 1, 2, 3, 4, Vice-president 3, Secretary 4; All-Star Football 2, 3, 4, Captain 3; A Capella Choir 1, 2, 3, 4; Christian Workers 1; School Quartet 1, 2; Freshman Treasurer; Junior Class President; Senior Class President; Junior and Senior Voice Recitals; Who's Who Among Students in American Universities and Colleges 4.



DANIEL ANTON GODBY

A.B. Biological Science

A sound mind in a manly body.

Science Club 1, 2, 3, 4, Vice-president 4; A Capella Choir 1, 2, 3; Kentucky Club 1, 2, 3, 4, President 3; MAA 1, 2, 3, 4, Reporter 2, Vice-president 3, Delta Chairman 4; Football Captain 1, 2, 3; Basketball Captain 4; Athletic Trophy 2.

WINIFRED ANN HALSTEAD

A.B. Music-Education

Music hath charm to soothe a troubled breast.

A Capella Choir 1, 2, 3, 4; Music Club 1, 2, 3;
Christian Workers 1, 2, 3; GAA 1; West Virginia
Club 1, 2, 3, 4; School Trio 3.



C L A S S

EMILY RUTH HAMILTON

A.B. Education

The mirth and fun grew fast and furious.

Kentucky Club 1, 2, 3, 4, Reporter 2; Music Club
1, 2, 3, 4; GAA 1, 2, 3, 4; A Capella Choir 2, 3, 4;
College Trio 2; Life Service Representative 3, 4.



ALLEN BUFORD HOLLIS, JR.

A.B. Religion

Example is a lesson that all men can read.

Alabama Club 1, 2, 3, 4; MAA 1, 2; Christian
Workers 1, 2; Ministerial Association 1, 2, 3, 4;
Clio Society 3, 4, Treasurer 3, President 4; School
Quartet 1; Honor Society 2, Vice-president; Jun-
ior Class Vice-president; Champion Football Team
1.





WILLIAM WADE JERNIGAN

A.B. Religion

The deeds of the leader shall live.

Clio Society 1, 2, 3, 4, Reporter 2; MAA 1, 2, 3, 4; Tennessee Club 1, 2, 3, 4, President 2; "Trev-Echoes" Business Manager 3; Student Council President 4; Who's Who Among Students In American Universities and Colleges 4.

S E N I O R

RUTH JOHNSON

A.B. Biological Science

Her face betokens all things dear and good.

Science Club 1, 2, 3, 4, Vice-president 2, President 4; East Tennessee Club 1, 2, 3, 4; Missionary Prayer Band 1, 2, Treasurer 2; Christian Workers 1, 2, 3; Literary Club 1, 2, 3; Honor Society 2, 3, 4, Vice-President 2; "Trev-Echoes" Staff 2; DARDA Editor 3, Literary Editor 2, 4; Life Service Representative 2; Residence Halls Council 2; Student Council 3, 4, Treasurer 4; Class Scholarships 2, 3, 4; Junior Marshall; Junior Play; Achievement Award in Chemistry 1, Lab Assistant 2; Achievement Award in Scholarship 1, 3; Leadership 2; Citizenship 3; Who's Who Among Students in American Universities and Colleges 4.



WILMER LEE KERNS

A.B. Religion

And gladly would he learn, and gladly teach.

College of William and Mary 1; Ministerial Association 2, 3, 4, Treasurer 2, Secretary 4; Music Club 2; Christian Workers 2, 3, 4; Missionary Prayer Band 3, 4, Treasurer 3; Speech Club 4, Reporter; Residence Halls Council 3; Virginia Club 2, 3, 4.



GERALD D. LAING

A.B. Religion

They serve God well, who serve His creatures.

Christian Workers 1, 2, 3, Vice-president 3; MAA
1, 2, 3, 4; Ramblers 1; Ministerial Association 1, 2,
3, 4, President 4; Clio Society 4.



C L A S S

TALMADGE LANE

A.B. Religion

Few were his words, but wonderfully clear.

Mississippi Club 1, 2, 3, 4.



LOREN RALPH LEE

A.B. Religion

He watched and wept, he pray'd and felt for all.

Christian Workers 1, 2, 3, 4, Vice-president 2,
President 3, 4; Kentucky Club 1, 2, 3, 4; Ministerial
Association 1, 2, 3, 4; Achievement Award in
Religious Activities 3.





ROBERT ELLISON MANER, JR.

A.B. Religion

Character is simply habit long continued.

Georgia Club 1, 2.

S E N I O R



DONALD VERNON PEAL

A.B. Religion

An easy-minded soul, and always was.

Science Club 1; Clio Society 1, 2, 3; Ministerial Association 2, 3, 4.



NORMA JEAN PETERS

A.B. History

As merry as the day is long.

GAA 1, 2, 3, 4; Clio Society 1, 2, 4, Secretary 4; Virginia Club 1, 2, 3, 4, Secretary 2, Chairman 3, Reporter 1; Christian Workers 1, 2; Sophomore Class Secretary; Junior Class Secretary; Senior Class Vice-president; Science Club 3, Secretary; DARDA Staff 3, 4; Cheerleader 4.

DWIGHT E. PRESSON

A.B. Religion

Steady of heart and stout of hand.

MAA 1, 2, 3, 4; Christian Workers 1, 2, 3; Ministerial Association 1, 2, 3, 4; Science Club 1; Clio Society 4.



C L A S S

JAMES NELSON RALPH

A.B. Religion

Wit that can call forth smiles even from mourners.

Christian Workers 1, 2, 3; Kentucky Club 1, 2, 3, 4; Music Club 1, 2; Ministerial Association 1, 2; Residence Halls Council 2, 3.



DONALD OWEN REDDICK

A.B. Religion

A faithful friend is the medicine of life.

Ramblers Club 1; Tennessee Club 2, 3; Ministerial Association 1, 2, 3; Science Club 2.





CHARLES ROBERT SEAL

A.B. Religion

For this is wisdom, to love, to live.

A Capella Choir 1, 2; Music Club 1, 2, 3, President 2, 3; MAA 1, 2, 3, 4, Chairman Beta Society 4; Ministerial Association 1, 2, 3, 4; Science Club 1, 2; Ramblers Club 1, 2; Freshman Class Secretary; School Quartet 1.

S E N I O R



WILLIAM JEFFERSON STRICKLAND

A.B. Religion

Gentle in manner, strong in performance.

Middle Tennessee State College 1; Ministerial Association 2, 3, 4; Tennessee Club 2, 3, 4, President 4; Honor Society 2, 3, 4; Clio Society 2, 3, 4; MAA 2, 3, 4, Basketball Captain 2, 4, President TAA 4; Basketball All-Stars 2, 3; Sportsmanship Award 2; Citizenship Award 3; Junior Marshall; Who's Who Among Students in American Universities and Colleges 4.



WILLIAM CECIL VAUGHN

A.B. Religion

He hath a daily beauty in his life.

Ministerial Association 1, 2, 3, 4; Literary Club 3, Vice-president; Clio Society 3, 4; Missionary Prayer Band 2, 3, 4, President 2, 4, Vice-president 3; Christian Workers 3, Reporter; Residence Halls Council 3, 4; School Trio 3.

M. K. WEAVER

A.B. Religion

He prayeth best, who loveth best.

Georgia Club 1, 2, 3, 4; Speech Club 1, 2, 3, 4.



C L A S S



Married



Seniors



WINTER QUARTER STUDENTS
SPECIAL STUDENTS
JUNIOR THEOLOGICAL STUDENTS
SUMMER SCHOOL



WINTER QUARTER STUDENTS

First Row: Stewart Bergquist, Jack Cobb, Lloy Nell Christy, Flora Daniel.

Second Row: LeJune Dunn, Donna Gilliland, Dick Gleason, Kay Heiskell.

Third Row: Donald Hill, Mary Meighan, Ann Snider, William E. Thomas.

Fourth Row: Ray Turnage, Wanda Watson, Samuel Wilkinson, James Womack.

SPECIAL STUDENTS

First Row: Marvin Askew, Chuck Aylor, Paul Brown.

Second Row: George Hobbs, Arthur Pickett, Janet Sawmiller.

Third Row: Dwight Ragsdale, Caroline Arnold Toney, Arlene Unruh.



JUNIOR THEOLOGICAL STUDENTS



First Row: Walter Mallard, Student Council Representative; Dr. Greathouse, Sponsor; Second Row: Bill Erickson, Vice-President; Otha Muse, Secretary. Third Row: Joseph Morse, President.



First Row:

Bea Atkisson

Ruth Cox

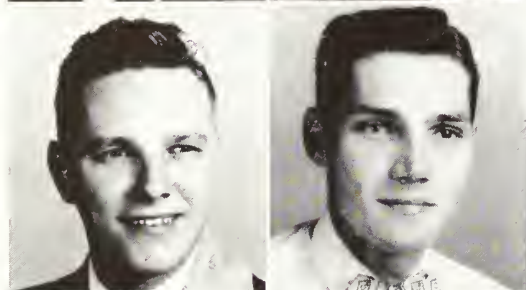

Second Row:

Clifford Cruver

Bill Erickson



Third Row:

Richard Hayes

Arthur Leezer

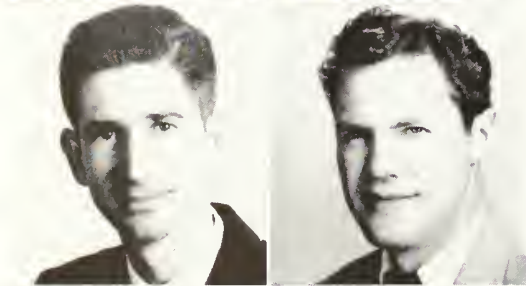

Fourth Row:

Walter Mallard

Joseph Morse

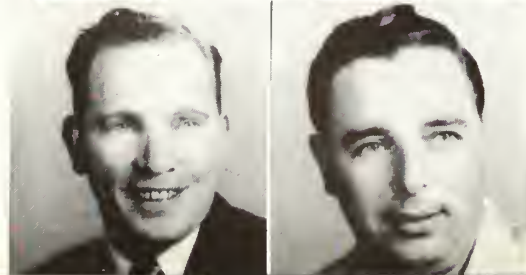

Fifth Row:

Otha Muse

Dale Viars

SUMMER SCHOOL



Top: Time out for food.

Bottom: Coolest class in the school.

The days drift by—the moments quietly flee;
Morning, high noon, twilight's tranquility.
And then the peace the honeyed evening brings
With the large moon and old rememberings
Of work and play; of studies, hard and long;
Of chapel talks; of bits of cheery song;
Hot humid days relieved by breezes cool,
Whisperings of happy days we spent in summer
school.

Bi-weekly chapel services serve to inspire our students.





HIGH SCHOOL

FRESHMEN
SOPHOMORES
JUNIORS
SENIORS

HIGH SCHOOL FRESHMEN

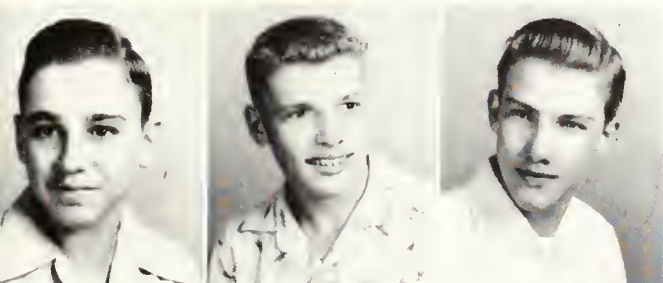

First Row: Gary Allison, Roger Costa, Tommy Davis.

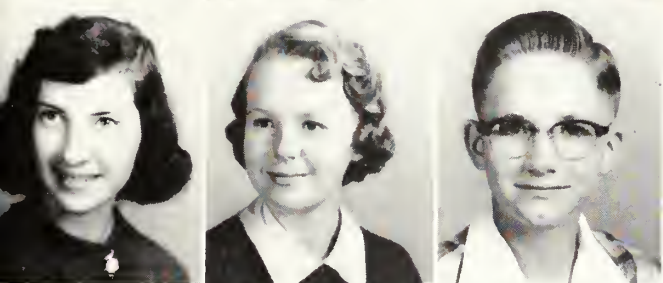

Second Row: Judith DeArman, Brenda Goff, Ferrell Gomer.



Third Row: Patricia Hooper, Lois Kolar, Roy Ragsdale.

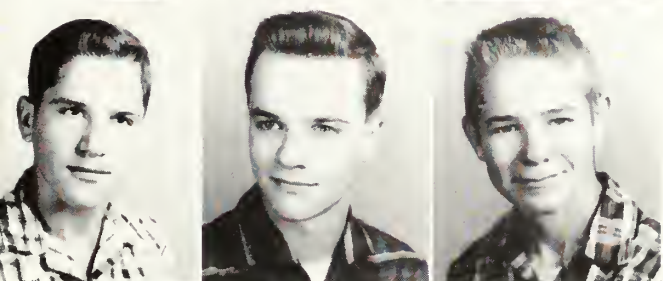

Fourth Row: Ronald Robertson, Jimmy Roosa, Carl Spruill.

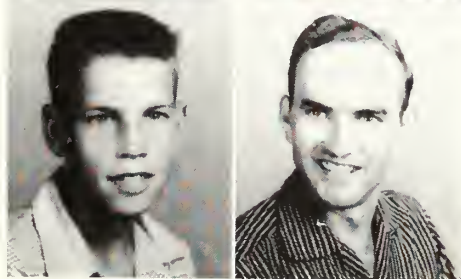

Fifth Row: Charles Vaughan, Aubrey Vincent.

HIGH SCHOOL SOPHOMORES

First Row:

Barbara Ballew

Robert Farless

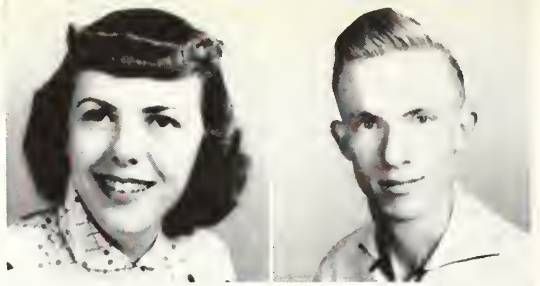

Second Row:

Geneva Hogan

Sally Knight

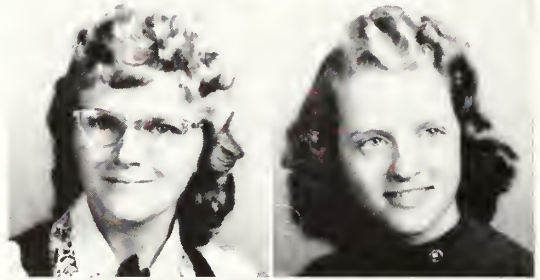

Third Row:

Cherree Nabors

Audrey Scharer



Fourth Row:

Uldine Waugh



JOYCE RUDD



GETTIN' TRIMMED



'JUST PRACTICING



HIGH SCHOOL JUNIORS

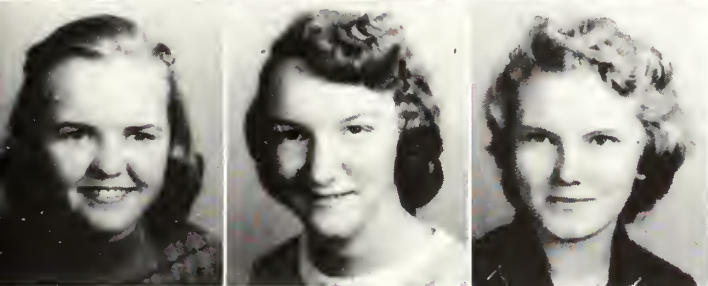

First Row: Rebecca Arnett, Gwen Brown, Ruth Burns.

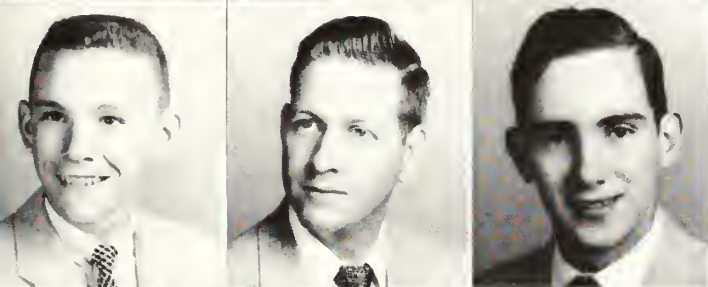

Second Row: Mary Cottrell, Ruth Ann Dean, Janice Gleaves.

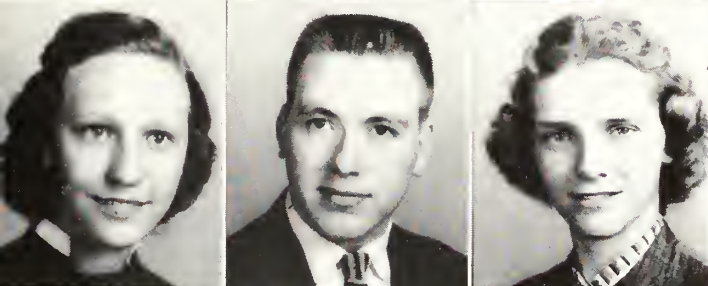

Third Row: Jim Hampton, Johnny Howard, Jerry Hughes.



Fourth Row: Judy Johnson, Charles Jones, Sylvia Moss.



Fifth Row: Gloria McKinnon, Emerson Peach, Donald Powell.

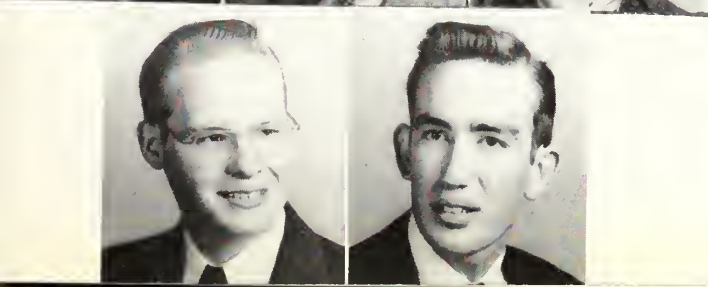

Sixth Row: Mary Beth Richardson, Arnold Spruill, Carolyn Spry.

Seventh Row: Charles Thomas, John Wells.

H I G H S C H O O L

OFFICERS

RUDY JONES Student Council President
 BENNY BRYAN Student Council Vice-President
 SHELBY SMITH Student Council Secretary
 MITCHELL CHAPMAN Student Council Treasurer
 RICHARD BELLOMY Student Council Representative
 ROY STAMPS Student Council Reporter
 PROF. CHILDERS Student Council Sponsor



Mitchell Chapman, Rudy Jones, Shelby Smith, Roy Stamps,
 Benny Bryan, Richard Bellomy.

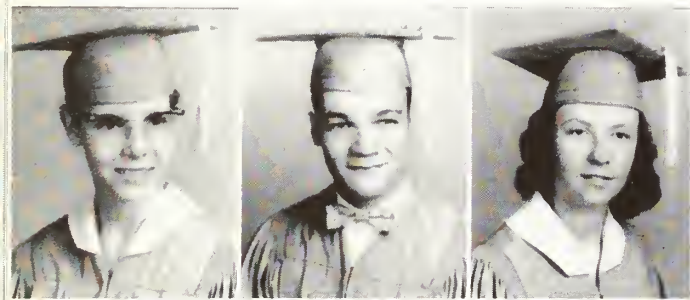

First Row: Rebecca Baird, Richard Bellomy,
 Deborah Brockman.

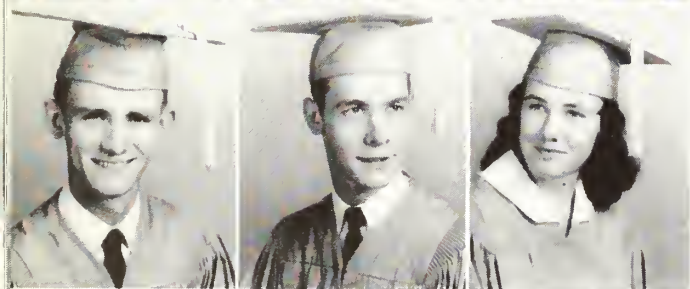

Second Row: Benny Bryan, Jr., Mitchell Chap-
 man, Virginia Detharidge.

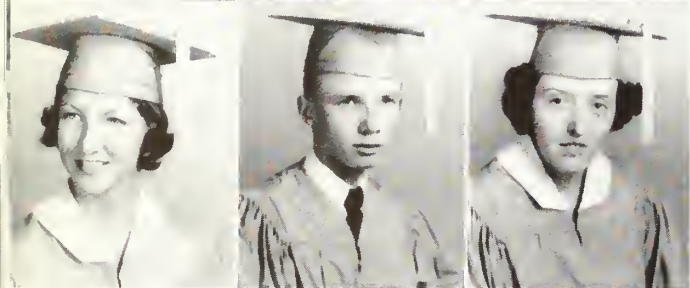

Third Row: Norma Draper, John Grant, Betty
 Greene.

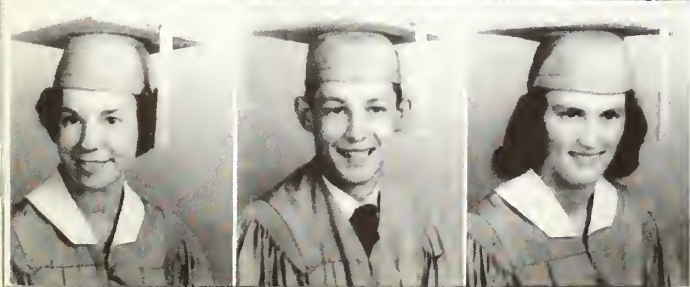

Fourth Row: Eunette Grimes, Paul Hicks, Daris
 Creech Johnson.

SENIORS

First Row: Rudy Jones, Linda Kolar, Rose Marie Lance.

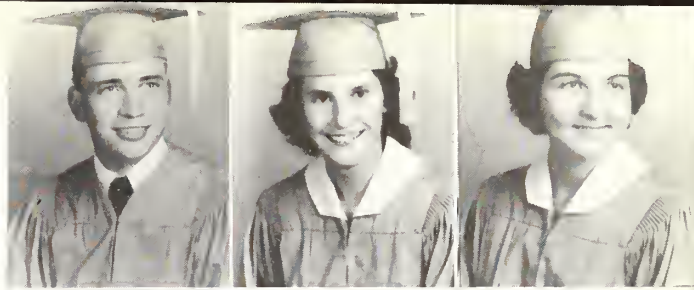

Second Row: Mary Ann Leftrich, Arthur Logue, Ginger Lundy.

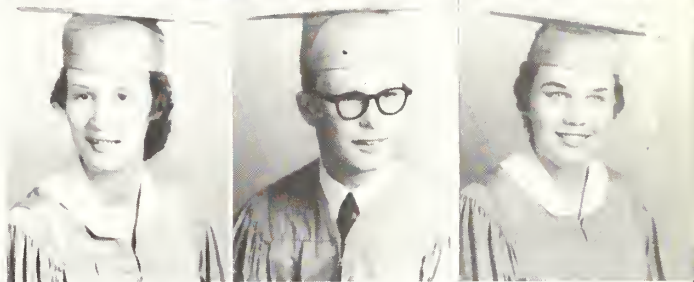

Third Row: Eleanor McCullough, Edith Mingle-dorff, Tommy Moore.



Fourth Row: Miriam Rowland, James Smith, Shelby Smith.

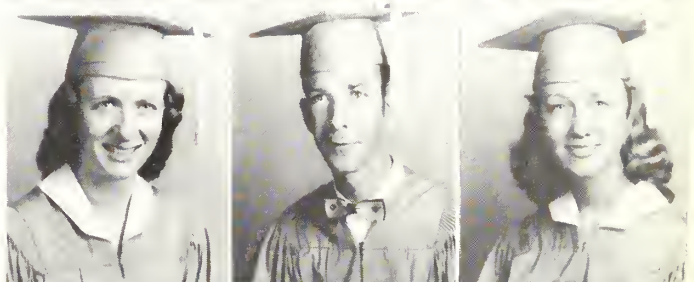

Fifth Row: James Spruill, Roy Stamps, Richard Swauger.

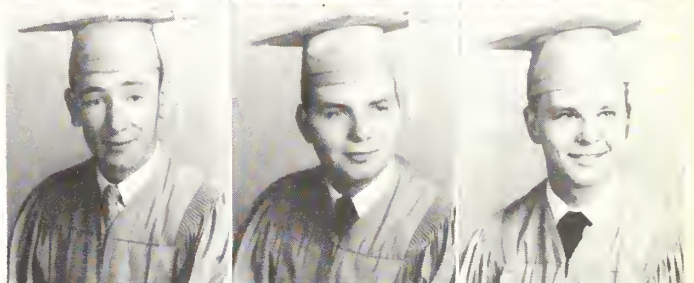

Sixth Row: Harry Toney, Dorcas Tripp, Joyce Turner.

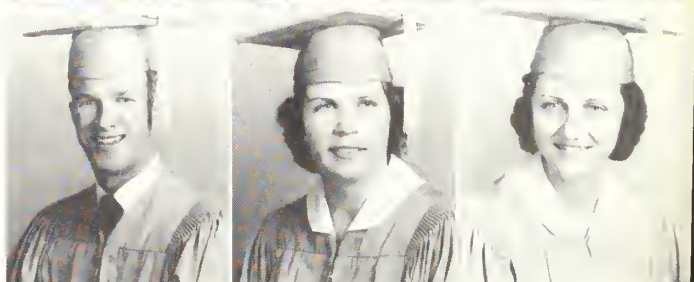

Seventh Row: Margaret Warwick, Ralph White, Mary Etta Wilburn.

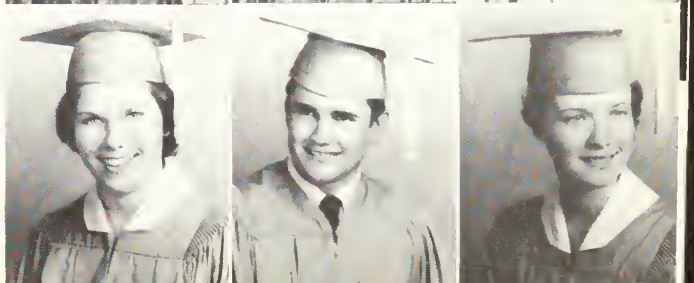



MOST STUDIOUS
ELEANOR McCULLOUGH
JOHN GRANT



BEST ALL-AROUND
DORCAS TRIPP
RUDY JONES



WITTIEST
GINGER LUNDY
TOMMY MOORE

SENIOR SUPERLATIVES



MOST ATHLETIC
MARY ETTA WILBURN
JAMES SPRULL

MOST LIKELY TO SUCCEED
BENNY BRYAN
SHELBY SMITH





Seated: Miriam Rowland, John Grant, Judy Johnson: Standing: Gary Allison, Prof. Charles Childers, Richard Bellomy.

HIGH SCHOOL STUDENT COUNCIL

OFFICERS

- JOHN GRANT President
- MIRIAM ROWLAND Secretary
- GARY ALLISON Representative
- JUDY JOHNSON Representative
- RICHARD BELLOMY Representative
- PROF. CHILDERS Sponsor

already done a lot toward stimulating interest among the classes of the school, and encouraging participation by the students.

Trevecca High School Student Council under the supervision of Prof. Childers, principal, and John Grant, president, has devoted most of its time to setting up a system to determine the class of the year. This organization, though very young, has

MIRIAM ROWLAND
Secretary

JOHN GRANT
President



DEMONSTRATION SCHOOL

First Row: Robert Bledsoe, Susan Campbell, Yuvonda Campbell, Esther Costa, Carolyn Cottrell.

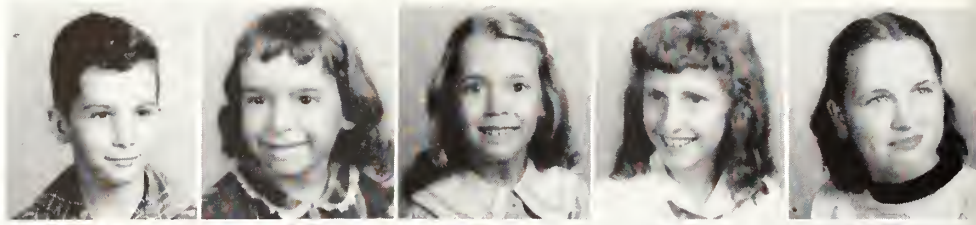

Second Row: Daniel Cottrell, Margie Cottrell, Marvin Cottrell, Donna Davis, David Davis.

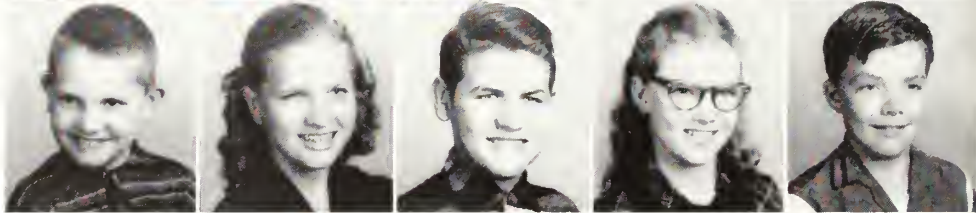

Third Row: Fred Allen Davis, Jerry Lynn Furniss, Jack Galloway, James Gomer, Ray Gomer.

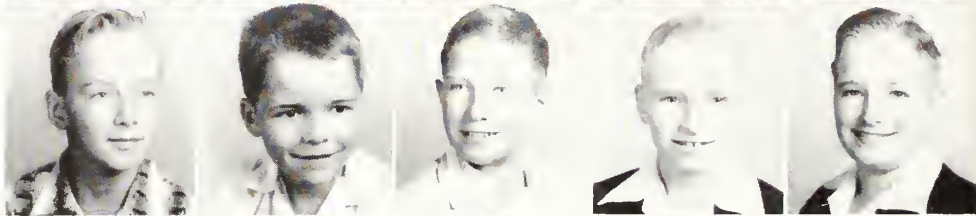

Fourth Row: Joe Hampton, Janie Hassell, Ruth Ann Klinestiver, Monte Nabors, Charles Parsons.



Fifth Row: Ellen Phillips, Royce Redford, Carol Richardson, Victor Richardson, Joyce Robertson.



Sixth Row: Terry Robertson, Wayne Robertson, Mark Rodgers, Martha Rodgers, Don Shrope.

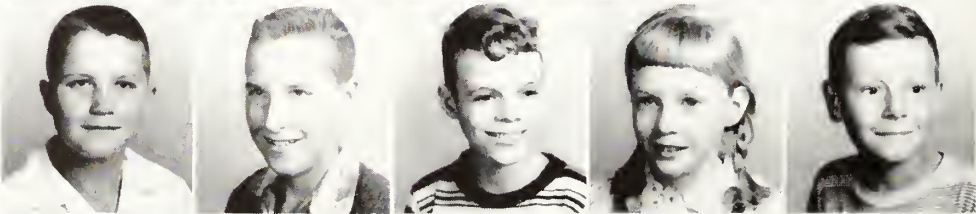

Seventh Row: Mollie Shrope, Linda Spruill, Mae Spruill, Henry Staggs, Jerry Staggs.

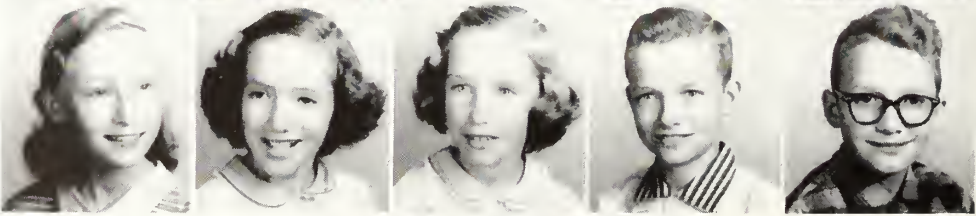

Eighth Row: Frank Therber, Dale Viars.





Mary Jo and Don exchanging ideas.



Clinton Griffin explains handicraft.

S T U D E N T T E A C H E R S

Great things are happening now that Trevecca College has a department of Education and Psychology and the school is recognized by the State of Tennessee as a four-year teacher-training institution. The winter quarter marked the beginning of student-teaching in our own high school. Ruth Johnson and Bill Kerns are

doing a fine job. "We are dedicated to the task of preparing Christian teachers with a purpose to guide the lives of millions of American school children. Never before has Trevecca College had so great an opportunity to serve the Kingdom through secular channels."

Winnie and Emily explain the lesson.



Norma Jean holds interest through reading.



Sammie supervises the younger children.



A T I M E



T O W O R S H I P . . .



REVIVAL . . . LECTURE

SPEAKERS

CHRISTIAN WORKERS
ASSOCIATION

MINISTERIAL ASSOCIATION

MISSIONARY PRAYER BAND

COLLEGE CHOIR

SPECIAL GROUPS



REVIVAL AND LECTURE SPEAKERS

Among the memories of school days Trevecca students will cherish are those times which are spent in chapel. The warmth and glow of the Divine in our midst make it the most elevating hour of the day. We sit at the Master's feet, and truly new fervor and peace fill our soul. In years to come we will think back over the moments we spent in chapel and remember those times as unforgettable periods. Though we depart to the East, or the West, the Christian fellowship and love which we received will follow us, and hold us steady in years to come.

REV. NEWMAN RAYCROFT
Fall Revival



REV. JACK FORD
Benson Lectures

DR. HALDOR LILLENAS
Student Council Lectures





Left to right: Moody Gunter, Nelzene Edmonds, Don McKenzie, Ralph Lee, Prof. Phillips, Margie Dover, Ed Bullock.

OFFICERS

- RALPH LEE President
 MOODY GUNTER Vice-President
 MARGIE DOVER Secretary
 ED BULLOCK Treasurer
 NELZENE EDMONDS Reporter
 DON MCKENZIE Follow-up Secretary
 PROF. K. W. PHILLIPS Sponsor

CHRISTIAN WORKERS

Christian Workers Association is composed of those students who take an active part in Christian work. Weekly they are engaged in services at the rest homes, jails, juvenile courts and workhouses. There are about one hundred active members taking

part in these services. Men and women of all walks of life are reached through the ministry of this group. Quoting Dr. Mackey, "As Christian Workers go, so goes the spirituality of Trevecca College."





Typical Street Service.



Weekly prayer meeting led by Ralph Lee.

A S S O C I A T I O N

Special interest is given to the Boy's Reformatory, Juvenile Court, T.P.S., and the Colored Sunday School because these services deal especially with young people. However, by visiting the Old Folk's Homes and the hospital, this group is not

neglecting Christ's command to visit the sick and afflicted. The Street Services are of special value to the people of the city, and many victories are reported through this avenue of Christian work.

Ministering to the aged.



Student speaking the Gospel at Street Service.



Dealing with our little friends in the colored work.





First Row: Bill Kerns, Gerald Laing, Donnie Smith, Don Pyles. Second Row: James Ralph, Dwight Presson, Margie Dover, Nina Gunter, Zarilla McVay, Irmgard Haerr, Ann Clayton, Marlene Minix, Sam Southerland, Bill Strickland, Cecil Vaughn. Third Row: Jesse Luster, Rex Houston, Bill Taliadro, Benny Bryan, Roy Stamps, Gene Goins, Jesse Barnes, Lee Eby, Harold Derryberry, Charles Melton, Ralph Cain. Fourth Row: Wesley Frederick, Roy Fuller, Gary Koch, Winston Hatcliff, Otha Muse, Clifford Cruver, Ed Bullock, Paul Pierce, Dave Wofford. Fifth Row: Ralph Lee, Bud Sturgell, Ronald Martin, Kelly Flannery, Don McKenzie, Arthur Pickett, Paul Beard.

MINISTERIAL ASSOCIATION

OFFICERS

- | | |
|----------------|----------------|
| GERALD LAING | President |
| DENZIL HUFF | Vice-President |
| DON PYLES | Secretary |
| DONNIE SMITH | Treasurer |
| BILL KERNS | Reporter |
| DR. GREATHOUSE | Sponsor |

Trevecca's Ministerial Association is a very important factor in the spiritual life of our campus. Consisting of all those who anticipate full-time Christian work, its leaders and members endeavor always to maintain a high spiritual level in our school. Our hearts have been warmed and enlightened by the student preachers who were presented in chapel by the Association; we have been reminded of our responsibility to foreign missions in the annual Thanksgiving offering, and the daily noon-day prayer meetings have been a blessing to many, emanating an atmosphere conducive to higher Christian living and service. The Association meets quarterly for a luncheon, usually with a guest speaker.





First Row: Talmadge Godwin, Cecil Vaughn, James Roosa, Kelly Flannery, Paul Agner, Bill Kerns, Ed Irwin, Winston Hatcliff, Bill Erickson. Second Row: Nancy Sheridan, Janev Little, Leona Groves, Louise Irwin, Nada Ulm, Ann Clayton, Mary Nelson, Frances Bullock, Ruth Ann Dean, Kathy Eannoffie, Cathy Lanham, Miss Peery, Mr. Redford. Third Row: Pat May, Sharon Wood, Kay Heiskel, Martha Gray, Inez Carter, Zarilla McVay, Glenda Cape, Zella Shadowens, Pat Losey, Pearl Hisle, Rita Turner. Fourth Row: Barbara Campbell, Margaret Warwick, Meelan Lindsey, Thelma Bruckner, Charlotte Robinson, Marlene Minix, Berma DuBose, Geneva Hogan, Wanda Miller, Jeanette Willis, LaDell Carter.

MISSIONARY PRAYER BAND

The primary aim of the Missionary Prayer Band is to inspire young people to dedicate themselves to the cause of missions. Many of Trevecca's young men and women have felt a definite call to a foreign mission field, and the Prayer Band offers encouragement and strength to all such. Emphasizing also the need for those who will pray and give, the group strives to bring them face to face with the needs of the mission fields so they may be intelligently, as well as spiritually, acquainted with our missionary program. Weekly meetings for intercessory prayer and giving are a blessing to many here, and radiate even "to the uttermost parts of the world."

OFFICERS

CECIL VAUGHN, President
 KELLY FLANNERY, Vice-President
 MARY NELSON, Secretary
 TALMADGE GODWIN, Treasurer
 MISS PEERY, Sponsor





THE CHOIR

The choir, under the capable direction of Professor Unruh, has placed itself high in the field of religious music. Any student may well aspire to be a choir member for it is an honor indeed.

Besides making various public appearances throughout the city the choir completed a tour of the northern states on our educational zone.

Not only the beautiful music, but the spirit in which the choir sang as they represented our college, will be long remembered by all who heard them.

Sopranos: Shirley Bula, Berma Jean DuBose, Linda Hampton, Frances Howick, Joyce Lewis, Barbara Martin, Eula Gardner McNeece, Lucille Smith, Dorothy Story, Nancy Thorpe.

Altos: Sammie Bell, Ann Benson, Mary Jo Bowling, Helen Burch, Emily Hamilton, Jean Ledford, Barbara Leidig, Janey Little, Helen Rood, Nancy Sheridan.

Tenors: Larry Finger, Bob Fulwood, Winifred Halstead, Rex Houston, Jim Martin, Jay Mick, Jim Morris, Gordon Snellgrove, Bill Taliaferro.

Bass: Lee Eby, Wesley Eby, Bill Elkins, Kemp Higginbotham, Ed Irwin, Paul Jackson, Jesse Luster, Gene Reynolds, Donnie Smith, Asa Sparks.

SPECIAL GROUPS

Many Nazarene young people first become acquainted with our college through the efforts of our musical groups which go out under the supervision of Rev. C. E. Keys, field representative. During the winter quarter a ladies' trio and a men's quartet visited the state of Florida. Others represented our college in various weekend trips during the year. Several groups will go out during the summer to stimulate interest in our young people to attend a Christian college in the future.

TOP: Eddie Irwin, Jim Morris, Paul Jackson, Kemp Higginbotham.

TOP CENTER: Meelan Lindsey, Barbara Campbell, Helen Burch.

BOTTOM CENTER: Leona Groves, Kathy Eannottie, Bobbie Seymore.

BOTTOM: Rose Merchant, Barbara McClain, Mabel Cooner.



A T I M E



TO PARTICIPATE . . .



STUDENT COUNCIL

DARDA

TREV-ECHOES

RECITALISTS

DEPARTMENTAL CLUBS

The master organization of all student activities is the Student Council. Its function is the coordination of student activities with that of the college. At the beginning of the year it directs the organization of the clubs for the school year and plans the Friday evening programs. A revised student handbook was also published this year.

Because of lagging interest in sports the athletic activities of the college were reorganized into societies instead of the class basis of competition with the formation of the Trevecca Athletic Association. As a project this year the Council adopted a plan of fire prevention.

This year's Student Council Lectures were given by Dr. Haldor Lillenas, song writer of world-renown in the Nazarene Church.

S T U D E N T C O U N C I L

The Council busily engaged in solving one of the many problems which are brought before it.





Business staff hard at work.



Harley, Ruth, Norma Jean, and Rudy examine the pictures.

Time . . . an all important factor in everyone's life has become a matter of special eminence this year in the presentation of the 1957 DARDA.

The DARDA Staff perhaps more than anyone else realizes the necessity of making every second count as we worked tirelessly to bring together the culmination of all the year's activities which have come alive in these pages as we recaptured the fleeting moments of this school year.

Without a loyal and hardworking staff the 1957 DARDA would have remained only a fragment of the editor's imagination. My sincerest thanks go to those who helped make it a reality. As I look through these pages I see the results of **Harley's** camera flashes; **Ruth's** literary genius; **Wesley's** artistic touch; the tireless typing efforts of **Roberta, Barbara, Jo Lynn, and Lucille**; **Norma Jean's** skilled organization; **Lee's** promotional ability; **Corky's** business techniques; **Rudy's** snaps, and **Jim's** untiring efforts and cooperation in aiding me to guide the 1957 DARDA to its successful completion.

We present this book to you in the hope that "times" at "dear ole T.N.C." will be lived and relived in your hearts through the coming years.

—LIB

D
A
R
D
A

Putting out the yearbook?



Typists receive instructions.





Jim Martin Associate Editor, Lib Stucki Editor, Charles Cork Business Manager.

STAFF

ELIZABETH STUCKI Editor
 CHARLES CORK Business Manager
 JIM MARTIN Assistant Editor
 LEE EBY Assistant Business Manager
 RUTH JOHNSON Literary Editor
 WESLEY EBY Staff Artist
 NORMA JEAN PETERS Feature Editor

RUDY JONES High School Editor
 ROBERTA GRIFFIN Typist
 BARBARA MARTIN Typist
 LUCILLE SMITH Typist
 HARLEY CASH Staff Photographer
 MRS. K. W. PHILLIPS Editorial Advisor
 PROF. V. NEIL RICHARDSON Business Advisor

Lib and Jim consult with the advisor.

Lee and Charles talk over finance with Mr. Richardson.





Janey Little, Editor and Jack Phillips, Business Manager, compare the first issue of Trev-Echoes with our present issue.

STAFF

JANEY LITTLE	Editor	ASA SPARKS	Sports Editor
JACK PHILLIPS	Business Manager	MILDRED PEARSON	Feature Editor
ED BULLOCK	Assistant Editor	EMMA JEAN SMITH	Typist
SAM SOUTHERLAND	Assistant Business Manager	IRENE GODBY	Typist
HELEN ROOD	Managing Editor	MRS. PHILLIPS	Editorial Advisor
MR. RICHARDSON	Business Manager		

Receiving editorial advice.

Examining the finances.



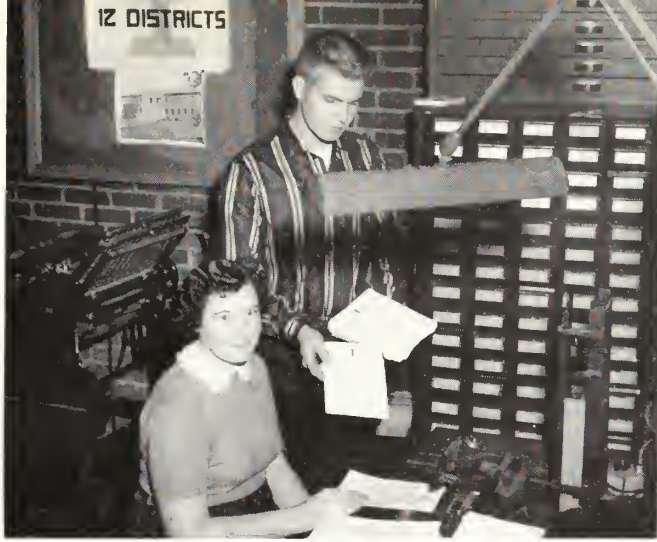

Inez and Don check on the circulation.



Looking over the copy.

TREV- ECHOES

This year marked a milestone for the **Trev-Echoes** staff as it published the largest paper in the history of the college. Under the direction of Janey Little, editor, the paper has presented student life in all its different phases, not only for the enjoyment of those on campus, but as a challenge to our friends, parents and those who are looking forward to coming to Trevecca.

From their new location in the Fine Arts building, Jack Phillips, business manager, supervises circulation of about 800 papers, as well as the increasing amount of advertising.

Hats off to this year's staff for a job well done!

Instructions from the editor.



Reporters come from the Journalism class.



RECITALISTS



EDRA ANN HAMMOND
Junior Speech Recital

The Fine Arts Department presents each year recitals by Juniors and Seniors who are majoring in applied fields of music and speech. The recitals this year have shown careful preparation and excellent performances.



LARRY FINGER
Senior Music Recital

FRANCES HOWICK
Junior Piano Recital



ASA SPARKS
Junior Speech Recital



The Clio Society, comprised of students vitally interested in history, has been busily engaged in numerous activities and has made many outstanding accomplishments throughout the year. Several luncheons were held at which outside speakers brought inspiring talks on subjects devoted to historical value. Trips to places of historical interest brought enthusiastic response from its members. The highlight of the year was a Friday evening program, "Freedom's Cavalcade," a musical drama depicting scenes in American history.

CLIO SOCIETY



Jim Martin, Wesley Eby, Norma Jean Peters, Wayne Murphy, Dr. Adams.

OFFICERS

JIM MARTIN President
 WAYNE MURPHY Vice-President
 NORMA JEAN PETERS Secretary
 WESLEY EBY Treasurer
 DWIGHT PRESSON Reporter
 DR. ADAMS Sponsor

Seated: Wesley Eby, Roberta Griffin, Norma Jean Peters, Doris Decker, Wanda Miller, Ida Parson, Bill Strickland. Standing: Dwight Presson, Dave Wofford, Bill Jernigan, Roy Fuller, Gerald Laing, Wayne Murphy, Dr. Adams, Cecil Vaughn, Donnie Smith, Don Peal, Robert Perry, Jim Martin.





First Row: Arnetta Childers, LeJeune Jones. Second Row: Mary Evelyn Nelson, Louise Hamilton, Mariene Minix, Ann Benson, Mary Jo Bowling, Sammie Bell. Third Row: Cathy Lanham, Emily Hamilton, Pauline Monk, Eula Gardner McNeece, Betty Helms, Peggy Jo Neal. Fourth Row: Eleanor Goode, Betty Egnor, Edith Mingleдорff, Barbara Leidig. Fifth Row: Louise Clark, Helen Burch. Sixth Row: Martha Blackwell, Berma Jean DuBose. Seventh Row: Hal Arnett, Margie Dover. Eighth Row: Eddie Irwin, Nancy Thorpe. Ninth Row: Paul Lewis, Joyce Lewis. Tenth Row: Jay Mick, Anita Liles. Eleventh Row: Kelly Flannery, Larry Finger, Kemp Higginbotham, Professor Unruh, Rex Houston, Jack Cruse, Ralph Payne, Ethel Stewart

MUSIC CLUB

OFFICERS

LEJEUNE JONES President
 EDDIE IRWIN Vice-President
 MARY JO BOWLING Secretary
 REX HOUSTON Treasurer
 SAMMIE BELL Reporter
 PROFESSOR UNRUH Sponsor

LeJeune Jones, Eddie Irwin, Professor Unruh, Sammie Bell, Mary Jo Bowling, Rex Houston.



During this year, the Music Club has sponsored several interesting activities. In the fall quarter the club sponsored a Friday night program presenting "Music from Other Lands." The club was also in charge of playing music from the tower during the Christmas season, and co-sponsored the Christmas Program, "Why the Chimes Rang," with the Speech Club. The purpose of this club is to further the appreciation of music among students of Trevecca College.

OFFICERS

EDDIE CLOUD	President
JIM MATHEWS	Vice-President
BARBARA CAMPBELL	Secretary
BILL KERNS	Treasurer
ASA SPARKS	Reporter
MISS COONER	Sponsor

T.N.C. students who are majors and minors in Speech find their time well-filled with the many activities of the Speech Club. Presenting speech recitals and programs, sponsoring the all-college play, a weekly radio broadcast, and co-sponsoring the Christmas program, "Why the Chimes Rang," have been some of the numerous functions which are included in their "busy moments."



Asa Sparks, Barbara Campbell, Eddie Cloud, Miss Cooner, Jim Mathews.

SPEECH CLUB

First Row: Jeanette Willis, Lucille Smith, Jan Penix, Irene Godby, Miss Cooner. Second Row: Pat May, Barbara Campbell, Faye Stewart. Third Row: Jim Mathews, Bill Densford, Bill Taliaferro, Ralph Cain, Martha Sloan, Janey Little, Tevania Gilbreath, Charles Melton, Sam Southerland. Fourth Row: Bill Kerns, Edra Hammond, Glenda Cape, Donnie Smith, Larry Schulz. Fifth Row: Lee Eby, Arthur Pickett, Paul Jackson, Asa Sparks. Sixth Row: Don Pyles, Ed Cloud, Jesse Luster, Harold Derryberry, Ed Whittington, Robert Hedgepath, Roy Stamps, Denzil Huff.





First Row Seated: Nancy Earnhart, Freda Johnson. Second Row: Nada Ulm, Roberta Stogner, Virginia Detharidge, Ruth Shannon. Third Row: Jack Phillips, Wesley Frederick, Fred Thurman, Lib Stucki.

LITERARY CLUB

OFFICERS

- FREDA JOHNSON President
- WESLEY FREDERICK Vice-President
- DORIS ALLEN Secretary-Treasurer
- NANCY EARNHART Reporter
- MISS PERSON Sponsor

Seated: Miss Person. Standing: Wesley Frederick, Freda Johnson, Nancy Earnhart, Doris Allen.



This club is made up of English majors, minors, and others interested in the literary field. The purpose of the club is to promote a further appreciation and enjoyment of literature. Miss Person, the sponsor, is instrumental in promoting a literary interest in the classes.

OFFICERS

RUTH JOHNSON President
 DAN GODBY Vice President
 NELZENE EDMONDS Treasurer
 LOUANNA JUSTICE Secretary
 RITA TURNER Reporter
 MRS. REDFORD, MR. HEMMERLY Sponsors



Professor Hemmerly, Dan Godby (seated), Mrs. Redford, Nelzene Edmonds, Rita Turner, Louanna Justice, Ruth Johnson.

There has been a mutual feeling of geniality and cooperation among the members of the Science Club as they worked, ate, and relaxed together. In cooperation with the Student Council's fire prevention emphasis they met in lab and refilled the fire extinguishers, posting instructions. Dinner meetings have been helpful and enjoyable, and have aided in fostering more interest in the field of Science. Majors, minors, and those interested in science are members of this organization.

SCIENCE CLUB

First Row: Kathy Eannottie, Rita Turner, Ruth Johnson, Professor Hemmerly, Mrs. Redford, Louanna Justice, Charlotte Robinson. Second Row: Nelzene Edmonds, Louise Irwin, Sue Vaughan, Ann Clayton, Barbara Leidig, Helen Turner, Edra Hammond, Barbara Martin, Jan Penix. Third Row: Paul Gibbons, Fred Moore, Paul Pierce, David Wofford, John Evilcizer, Bruce Haddix, Ethel Stewart, Thomas Hardaway, Harold Hughes, Dan Godby, Bob Fulwood.



D I S T R I C T

Club	President
Alabama	WESLEY EBY
East Tenn.	LARRY LEEPER
Georgia	NANCY SHERIDAN

Club	President
East Kentucky	JESSE LUSTER
Florida	EDDIE CLOUD
Kentucky	DONNIE SMITH



CLUBS

Club	President
Mississippi	ED BULLOCK
South Carolina	DAVE WOFFORD
Virginia	PHIL SHOMO

Club	President
North Carolina	ROBERT STOGNER
Tennessee	BILL STRICKLAND
West Virginia	JIM MATHEWS



A T I M E



T O P L A Y . . .



MEN'S ATHLETIC ASSOCIATION

FOOTBALL

BASKETBALL

SOFTBALL

GIRLS' ATHLETIC ASSOCIATION

GIRLS' BASKETBALL



OFFICERS

HAROLD HUGHES Vice-President President
 DAN GODBY Vice-President Vice-President
 LARRY FINGER Secretary Secretary
 ROBERT HEDGEPATH Treasurer Treasurer
 ASA SPARKS Reporter Reporter
 DR. ADAMS Sponsor Sponsor

This year marked a major transition in Trevecca's athletic program. The student body voted to reorganize the entire athletic association. The purpose of the change is to equalize the competition which was previously dominated by the Upperclassmen. Three societies were formed at the beginning of basketball season—Tau Alpha, Tau Beta, and Tau Delta.

Bill Strickland took over the leadership of the newly-formed T.A.A., succeeding Harold Hughes, who successfully served the M.A.A. for a year and a half.

MEN'S ATHLETIC ASSOCIATION

First Row: Roy Stamps, Dwight Presson, Roger Costa, Benny Bryan, Wasley Eby, Wayne Goodwin, Paul Lewis, Jim Hampton, Harold Hughes, James Spruill, Ralph White, Carl Spruill, Buddy Vaughan, Paul Hicks, Arnold Spruill, Larry Finger, Paul Godby, Dan Godby, Second Row: Bob Fulwood, Asa Sparks, Bill Strickland, Moody Gunter, Jack Phillips, Toby Williams, Lee Eby, Bruce Haddix, Carl Story, Jack Cruse, Ralph Payne, Bruce Kelly, Paul Jackson, Tommy Davis, Bill Galloway, Jim Roosa, Charles Kirby, Larry Kolar, David Wofford, Austin Wood, Third Row: John Evilcizer, Gerald Laing, Sam Southerland, Dr. Adams, Robert Hedgepath, Roy Miller, Jim Martin, Ed Whittington, Bill Jernigan, Don Pyles, Eugene Shelton, Wesley Frederick, Donnie Smith, Hal Arnett, Phil Shomo, Wayne Murphy, Mitchell Chapman, David Kennedy, Tom Hardaway, Fred Thurman, Kemp Higginbotham, Kelly Flannery.





First Row: Moody Gunter, Larry Finger, Wayne Goodwin, Bruce Kelly, Jim Hampton. Second Row: Toby Williams, Dan Godby, Paul Godby, Carl Story, Rudy Jones.

ALL-STARS

Those high and mighty Upperclassmen ended the season on a note of victory by downing the All-Stars 31-18.

Moody Gunter passed to Larry Finger twice and to Eddie Whittington twice for four touchdowns.

Wayne Goodwin snared two of Toby Williams' passes for two All-Star scores, and Paul Lewis threw to Bruce Kelly for the final tally.



ED WHITTINGTON
High Scorer

Upperclassmen



All-Stars





Nina Gunter, Martha Sloan, Mary Jo Bowling, Jo Lynn Armstrong,
Norma Jean Peters, Irene Godby.

The unconquerable Upperclassmen proved that they deserved their title as they beat the Sophomores 19-13 to win the football championship. The Sophomores put up a valiant effort to hand the Upperclassmen their first defeat, and kept the score tied 13-13 until the final thirty seconds when Ed Whittington raced 30 yards with one of Moody Gunter's passes.

F O O T B A L L

UPPERCLASSMEN

Larry Finger, Asa Sparks, Dwight Presson, Dan Godby, Moody Gunter, Robert Hedgepath.
Won 9; Lost 0



SOPHOMORES

Paul Lewis, Toby Williams, Roy Miller, Bob Fulwood, Wayne Goodwin, Don Browning, Dave Wofford.
Won 6; Lost 3



The Upperclassmen captured the three top berths in the individual scoring column: Ed Whittington—99, Moody Gunter—82, Larry Finger—69, Roy Miller—68, Dave Wofford—42, Robert Hedgepath—39, Bruce Kelly—37, Toby Williams—32, Paul Lewis—26, Wayne Goodwin—23, James Spruill—22, Moody Gunter with 35 and Toby Williams with 30 led in touchdown passes.

Wayne Goodwin was voted by the team members the player with the best sportsmanship.



Mary Beth Richardson, Linda Hampton, Mary Etta Wilburn, Jean Ledford, Shelby Smith, Sharon Woods.

FRESHMEN

Bill Galloway, Ralph Payne, Jack Cruse, Carl Story, Bruce Kelly, Paul Godby, Bruce Haddix, Jay Mick, John Eviltzger.
Won 2; Lost 7



HIGH SCHOOL

Buddy Vaughan, Carl Spruill, Rudy Jones, Arnold Spruill, James Spruill, Ralph White, Jim Hampton.
Won 1; Lost 8





STANDINGS

	Won	Lost
Beta	8	4
Alpha	7	5
Delta	3	9

BASKETBALL

The Tau Beta team won the basketball championship to get the societies off to a commendable start.

The Tau Deltas won the tournament by defeating the Tau Alphas 56-55, and the Tau Betas 58-53, in single elimination play-offs.

	Total Points	Average
Strickland, Beta	172	15.6
Mick, Alpha	163	13.7
Hardaway, Beta	150	13.8
Hampton, Beta	148	14.8
Cobb, Delta	132	13.2
Shelton, Delta	126	14.0
Murphy, Alpha	102	11.3
Finger, Alpha	101	12.7
Godby, Delta	91	13.0
Spruill, Alpha	83	8.0

TOP: First Row: Jim Mathews, Paul Hicks, Larry Finger, Paul Godby. Second Row: Asa Sparks, Wayne Murphy, Bruce Haddix, Jay Mick.

TOP CENTER: First Row: Chuck Aylor, Tom Hardaway, Roger Costa, James Halliburton, Jim Hampton. Second Row: Carl Story, Tommy Davis, Arnold Spruill, Bill Strickland, Roy Miller, Dave Wofford.

BOTTOM CENTER: First Row: Charles Kirby, Jack Cobb, Paul Jackson. Second Row: Don Browning, Tom Cox, Harold Hughes, Dan Godby, Gene Shelton.

BOTTOM: Toss—Tip—and the season's under way.

When in the spring a young girl's fancy lightly turns to thoughts of love, a young man's fancy turns to softball!

The blunt thud of white leather against a hickory bat, a white speck fading away in the sky—a homerun! and the season's underway. This year, under the new athletic system, three teams were in competition and provided some action-packed games for the students' benefit.

S O F T B A L L

TOP: First Row: Bob Fulwood, Paul Jackson, Jay Mick, Bruce Haddix, Wayne Murphy. Second Row: Sam Southerland, Asa Sparks, Benny Bryan, Wayne Goodwin, Larry Finger.

TOP CENTER: First Row: Tom Hardaway, Jack Cruse, Bill Galloway, Jim Hampton. Second Row: J. C. Summerlin, Tommy Davis, Arnold Spruill, Roger Costa, Charles Sjoblom.

BOTTOM CENTER First Row: Mitchell Chapman, Roy Stamps, Fred Thurman, Harold Hughes, Don Browning, Ralph Payne. Second Row: Jack Cobb, Bill Jernigan, Ed Whittington, Dan Godby, Charles Kirby.

BOTTOM: Eddie in action.



GIRL'S ATHLETIC ASSOCIATION



Hiking, volleyball, basketball and softball—these are the activities of the Girls' Athletic Association. Aside from enjoying the wholesome recreation, vigorous exercise helps the girls stay trim and healthy.

OFFICERS

MARTHA SLOAN President
 IRENE GODBY Vice-President
 EDITH MINGLEDORFF Secretary
 KATHY EANNOTTIE Treasurer
 JAN PENIX Reporter
 MISS McCLAIN Sponsor

After G.A.A. president Martha Sloan's withdrawal from school to enter Nurses Training, Irene Godby accepted the presidency.

First Row: Betty Helms, Anita Liles, Kathy Eannottie, Edith Mingledorff, Jan Penix, Martha Sloan, Irene Godby, Gloria McKinnon, Mary Etta Wilburn, Mary Beth Richardson, Rebecca Arnett, Miriam Rowland, Helen Rood. Second Row: Ida Parson, Eula Gardner McNeece, Loretta Taulbee, Ruth Ann Dean, Shelby Smith, Eleanor Goode, Tevania Gilbreath, Ann Clayton, Pat May, Anne Haynes, Barbara Campbell, Martha Blackwell, Pauline Monk, Beverly Forman, Sue Vaughan, Mary Jo Bowling, Miss McClain. Third Row: Joyce Lewis, Faye Stewart, Dorcas Tripp, Margaret Warwick, Eunette Grimes, Roberta Stogner, Lucille Smith, Uldine Waugh, Louise Irwin, Norma Jean Peters, Delores Sharpton, Emily Hamilton, Ethel Stewart, Barbara Leidig, Sally Knight, Freda Johnson, Marlene Minix, Nina Gunter, Lou-anna Justice, Lib Stucki.



The Tau Delta girls "got on the ball" the second half of the season and came through with the basketball championship. They barely edged the Betas and Alphas, who had identical records.

Irene Godby, president of the G. A. A. and captain of the Deltas, led her team in individual scoring with 68 points.

INDIVIDUAL SCORING

Forman, Alpha	88
Greene Beta	78
Godby, Delta	68
Wallace, Beta	41
Smith, Delta	28
Rood, Alpha	27
Turner, Alpha	27
Richardson, Delta	22



First Row: Ida Parson, Emma Jean Smith, Nina Gunter, Mary Etta Wilburn, Second Row: Judy Wallace, Barbara Leidig, Betty Greene, Uldine Waugh, Delores Sharpton.

STANDINGS

	Won	Lost
Delta	6	4
Alpha	5	5
Beta	5	5

G I R L ' S B A S K E T B A L L

First Row: Sue Vaughan, Roberta Stogner, Beverly Forman. Second Row: Helen Rood, Barbara Campbell, LaVerne Huggins.



First Row: Kathy Eannottie, Irene Godby, Ruth Ann Dean, Jan Penix. Second Row: Mary Beth Richardson, Ruby Smith.





FIELD DAY



GO...GO... GO

Spotlights



HAROLD PITCHES

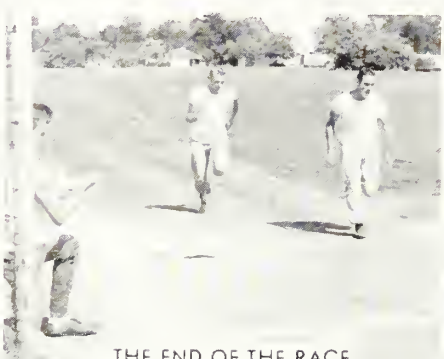

THE END OF THE RACE



DAN JUMPS



THE GREAT BALL GAME



FOOTBALL REASON



Our Sports



A T I M E



TO REMINISCE . . .

SENIOR MEMORIES

JUNIOR MEMORIES

SOPHOMORE MEMORIES

FRESHMAN MEMORIES

HIGH SCHOOL MEMORIES

DORMITORY LIFE



S E N I O R



JUNIOR
SENIOR
BANQUET



TRUE LOVE



MUSIC FROM OTHER LANDS



THANKSGIVING BANQUET



MISPLACED SENIORS

MEMORIES



COULD THESE BE SENIORS?



AN OLD FASHIONED WALK



CAN THIS BE LOVE?

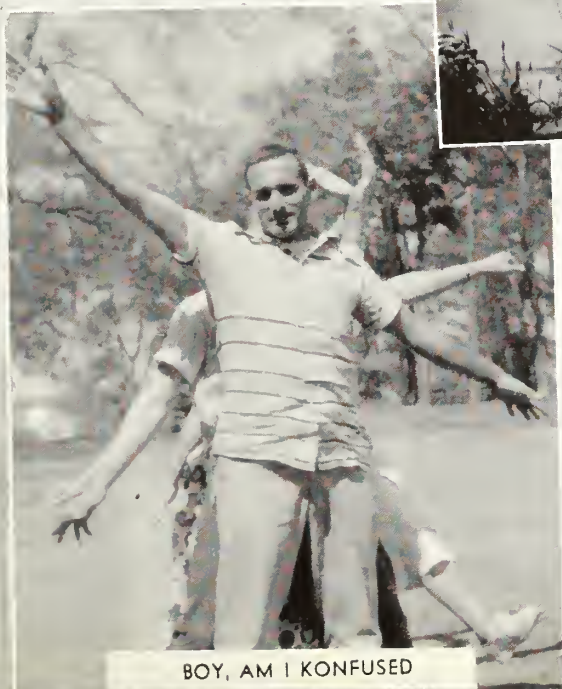

BOY, AM I KONFUSED



TREVECCA TOURIST



WORKING?



OUR FUTURE SPONSOR



WAITING FOR THE MALE



PARTING IS SUCH SWEET SORROW



FAVORITE RECREATION



HAPPINESS PERSONIFIED

J U N I O R



JUNIOR THESPIANS



IS THAT YOU, LIB?



TWO IN ONE



MY WILD IRISH ROSE



FUTURE POLITICIANS



THREES A CROWD

MEMORIES

S O P H O M O R E



HORRORS!



SOME ENCHANTED EVENING



HAPPILY MARRIED.



LADY IN WAITING



MARRIED BLISS



JUST WHAT IT SAYS



BECAUSE OF YOU

MEMORIES



CHOIR TOUR CUT-UPS



TRY IT FOR SIZE



MAKE YOURSELF COMFORTABLE



WELL, BLOW ME DOWN



IT ONLY HURTS FOR A LITTLE WHILE



DIG IN



THE SOPHOMORES SERVE



PICTURE OF INNOCENCE



IT COULDN'T BE ...



PROPER STUDY HABITS?

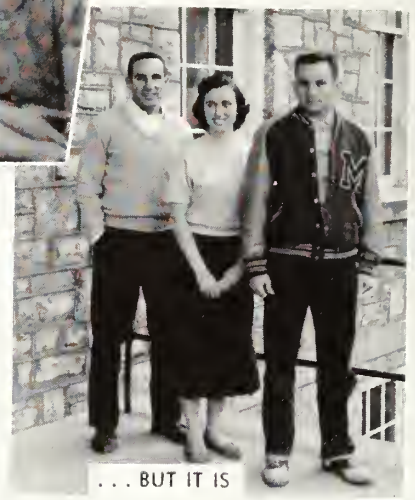

... BUT IT IS



CROONERS



OH, KAY?

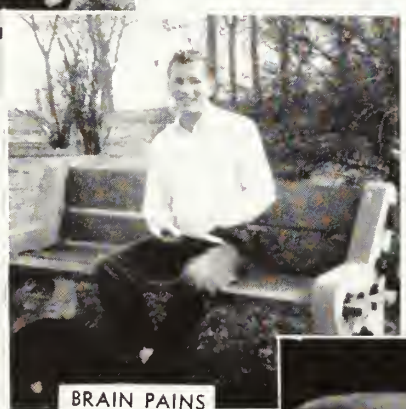

BRAIN PAINS



GOING SOMEWHERE



COOING COUEYS

FRESHMAN



MARTIN LUTHER FETTA, ESQ.

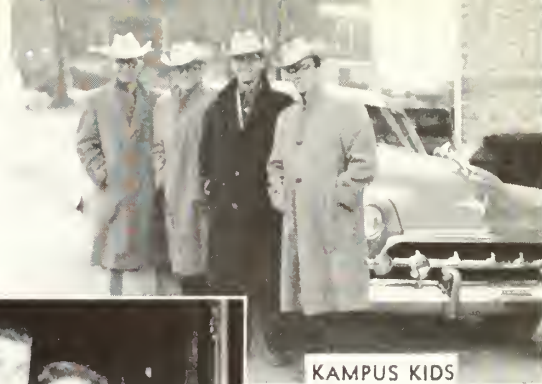

KAMPUS KIDS



I LOVE YOU TRULY

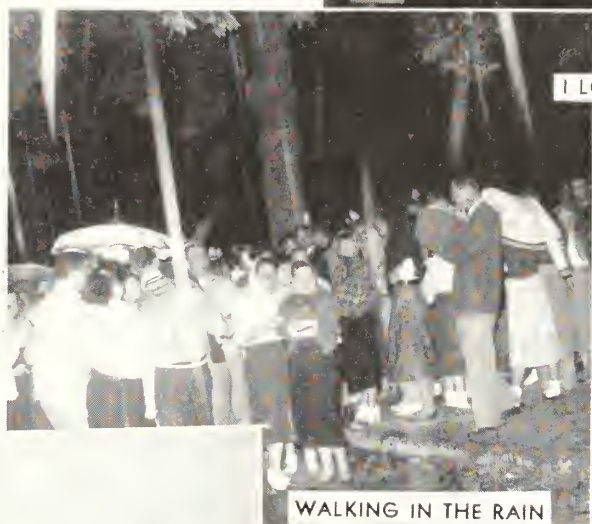

WALKING IN THE RAIN



EIGHTEEN INCHES



LET'S GO WALKING



HAL-LEGHENY MOON

MEMORIES

H I G H S C H O O L



YEA, HIGH SCHOOL



HIGH SCHOOL GOINS-ON



ROOTERS



REGISTRATION PUZZLE



CULTURAL ENTERTAINMENT



MORE THAN ONE BELLE

MEMORIES



OPEN YOUR MOUTH



STARS IN HIS EYES



PUPPY LOVE



DEBORAH AND DAVID



HELLO, YOUNG LOVERS



CAROLINA ATTRACTION



BE MINE



DORMITORY LIFE



OPEN HOUSE



OUR "MOM"



LOSE YOUR KEY?



YOU WONDER WHERE THE YELLOW WENT



PIN PROBLEMS



SHUTTLESWORTH SHUTTERS



"YOU'RE NOT TOO BRIGHT"

McKAY HALL



"MOM"



MIDNIGHT MELODIES



HARDY HILARITY

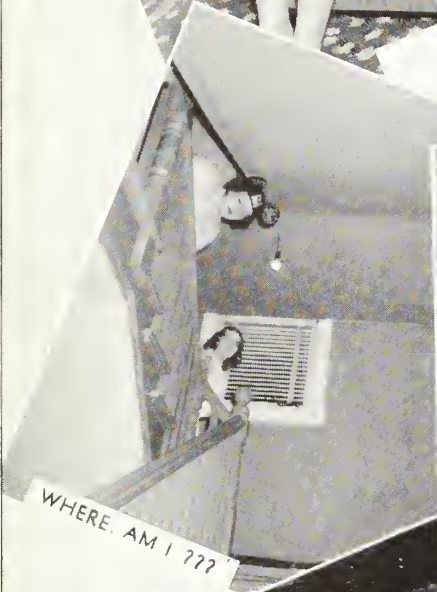

WHERE AM I ???



MAN IN THE HALL



ROOMMATES?



AT DAY'S END



GENEVA CONFERENCE

HARDY HALL



THE WHITES



WHO'S THE CHRISTMAS TREE



OH, FOR A WIFE



WALTER-R-R-R-R



EXERCISING THE GRAY MATTER



TWO BIRDS

TIDWELL HALL



Upholding the Word

Good religious writings are,
first of all,
faithful to the Bible.

This is the bedrock principle
of your Publishing House.

Uphold the Word—along with
your Publishing House.

Nazarene **PUBLISHING HOUSE**

- ▶ KANSAS CITY
- ▶ PASADENA
- ▶ TORONTO



COLLEGE HILL CHURCH OF THE NAZARENE

REV. CLAUDE W. GALLOWAY

Pastor

"Our College Church Appreciates Trevecca"

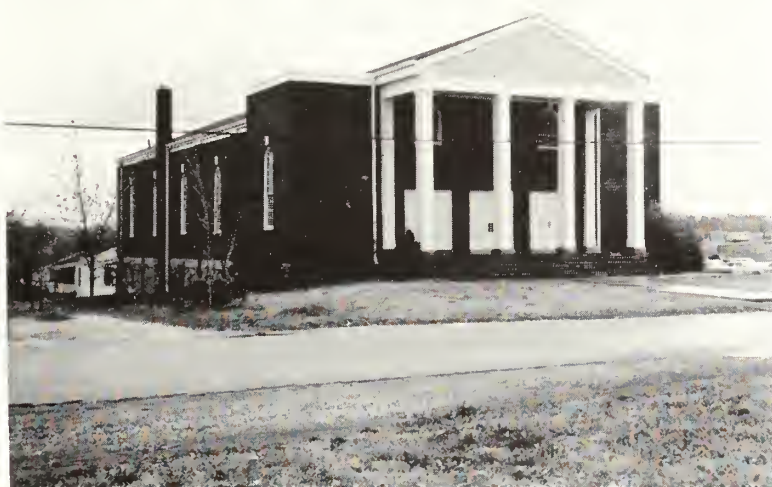

Sunday School Supt.
CHARLES DUCKETT

N.Y.P.S. President
JOE KIRKUS

N.F.M.S. President
MRS. ROGER WILLIAMS

A Vital Concern for Every Interest of
TREVECCA NAZARENE COLLEGE

ALABAMA DISTRICT

Greetings to Trevecca—and the Class of '57

ADVISORY BOARD

REV. GORDON WINCHESTER
REV. DONALD K. BALLARD

RALPH MARLOWE
R. L. ANDERSON

TREVECCA TRUSTEES

C. E. SHUMAKE
GORDON WINCHESTER

R. L. ANDERSON
R. F. BUMPUS

District Secretary	REV. JOHN COMPTON
District Treasurer	TRAVIS JOHNSON
District N.Y.P.S. President	REV. C. W. ELKINS
District N.F.M.S. President	MRS. PEARL CLABORN
District Church School Board Chairman	REV. L. WAYNE SEARS

A Growing District Congratulates A Growing School

DISTRICT ASSEMBLY

LANETT, ALABAMA

Date, June 12-13

DR. D. I. VANDERPOOL
General Superintendent

BOY'S AND GIRL'S CAMP

MILL PORT, ALABAMA

Date, July 22-26



C. E. SHUMAKE
District Superintendent

DISTRICT CAMPMEETING

MILLPORT, ALABAMA

Date, July 1-7

YOUTH INSTITUTE

MILL PORT, ALABAMA

Date, July 29-August 2

MISSISSIPPI DISTRICT

*Boosting Trevecca Nazarene College
Congratulations to the Class of 1957*

ADVISORY BOARD

N. O. NABORS
M. L. TURNEY
W. Y. COOK
ERNEST SHERRILL

ASSEMBLY AND CAMPMEETING

August 27-Sept. 2
Near Jackson



OTTO STUCKI, D.D.
District Superintendent

TREVECCA TRUSTEES

JOHN SHARP
OTTO STUCKI

DISTRICT OFFICERS

J. A. MIDDENDORF
Secretary
HALBERT JENFINS
Treasurer

DISTRICT DEPARTMENT LEADERS

MRS. EUNICE PHILLIPS, District Secretary, N.Y.P.S. Junior Director
MRS. OTTO STUCKI, District Treasurer, N.F.M.S. President
M. L. TURNEY, District Church Schools Chairman
B. W. DOWNING, District N.Y.P.S. President
CHARLES M. ICE, District Managing Editor, "Mississippi Nazarene"

WEST VIRGINIA DISTRICT

CHURCH OF THE NAZARENE

Trevecca Trustees

EDWARD C. ONEY

C. GLENN BOWLING

H. HARVEY HENDERSHOT

ROY T. McKENNEY

HADLEY HALL

JOHN R. BROWNING SR.



DR. EDWARD C. ONEY
District Superintendent

Advisory Board

H. HARVEY HENDERSHOT

C. GLENN BOWLING

R. A. SISSON

E. K. BAILEY

JOHN R. BROWNING, SR. District Secretary

C. GLENN BOWLING District Treasurer

MRS. W. C. MILLER N.F.M.S. President

H. HARVEY HENDERSHOT N.Y.P.S. President

NORTH CAROLINA DISTRICT

THROUGH ITS

Superintendent
District Leaders
Pastors & People

EXTENDS ITS
CONRATULATIONS TO

The Graduates of '57
and Trevecca Nazarene College

AS WE ENVISION
AN ACCREDITED TREVECCA

AND A GROWING CHURCH

LLOYD B. BRYON, D.D., District Superintendent

MRS. LLOYD B. BRYON, N.F.M.S. President

A. H. JOHNSON, N.Y.P.S. President

J. H. EADES, Church Schools Chairman

THE KENTUCKY DISTRICT

CHURCH OF THE NAZARENE

Congratulates the Class of 1957

DISTRICT ADVISORY BOARD

REV. DENNIS WYRICK
REV. OREN D. THRASHER
CLARENCE WILEY
HERMAN RAMSEY

District Secretary

REV. RALPH AHLEMANN

District Treasurer

REV. OREN D. THRASHER

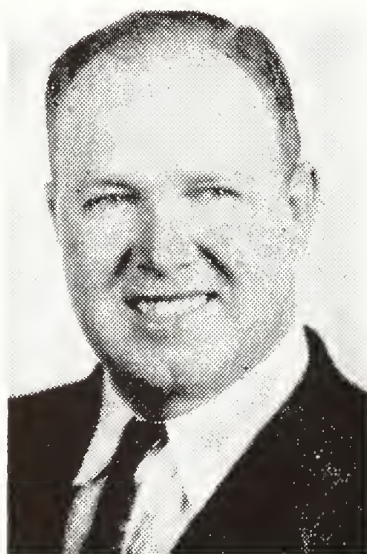

REV. D. D. LEWIS
District Superintendent

District Chairman Church School Board

REV. A. J. FRANK

District N.F.M.S. President

MRS. HUGH CLARK

District N.Y.P.S. President

REV. BOBBY HOOTS

COLLEGE TRUSTEES

REV. D. D. LEWIS
REV. J. C. ROBERTS

REV. DENNIS WYRICK
REV. OLIVER HUFF

The Kentucky District appreciates Trevecca Nazarene College
its Faculty and its President, Dr. A. B. Mackey.

Greetings, Class of 1957

EASTERN KENTUCKY DISTRICT

CHURCH OF THE NAZARENE



DEPARTMENTAL LEADERS

Reading from left to right

REV. D. S. SOMERVILLE District Superintendent
REV. L. B. HICKS Chairman, Church School Board
REV. OVAL LEE STONE District N.Y.P.S. President
MRS. D. S. SOMERVILLE District N.F.M.S. President

DISTRICT ADVISORY BOARD

REV. L. B. HICKS MR. LAWRENCE WILEY
REV. ARTHUR O. LITTLE MR. E. H. (BOB) STEENBERGEN

WE PROVIDE STUDENTS AND USE STUDENTS OF T. N. C.

Congratulations
to
TREVECCA NAZARENE COLLEGE
And the Class of 1957



DR. JOHN L. KNIGHT
District Superintendent

DR. A. B. MACKEY
President T.N.C.

FLORIDA DISTRICT

Crusading for Souls Now!

VIRGINIA DISTRICT

CHURCH OF THE NAZARENE

Congratulates the Class of 1957



V. W. LITRELL
District Superintendent

TREVECCA TRUSTEES

V. W. LITRELL
E. M. FOX

DISTRICT ADVISORY BOARD

C. W. ELWANGER
W. J. BLACKMON
J. E. FOX
W. H. HUNT

DISTRICT OFFICERS

GILES M. GRAHAM Secretary
E. G. LUSK Treasurer
W. J. BLACKMON Chairman, Church School Board
C. WILLIAM ELLWANGER District N.Y.P.S. President
MRS. V. W. LITRELL District N.F.M.S. President

Coming to the "Old Dominion State?"

"TEST OUR WELCOME"

Tennessee District



P.F.V. D. K. WACHTEL
District Superintendent

ADVISORY BOARD

- REV. J. E. BECKUM
- REV. RALPH SCHURMAN
- JOHN T. BENSON, JR.
- W. B. WALBERT

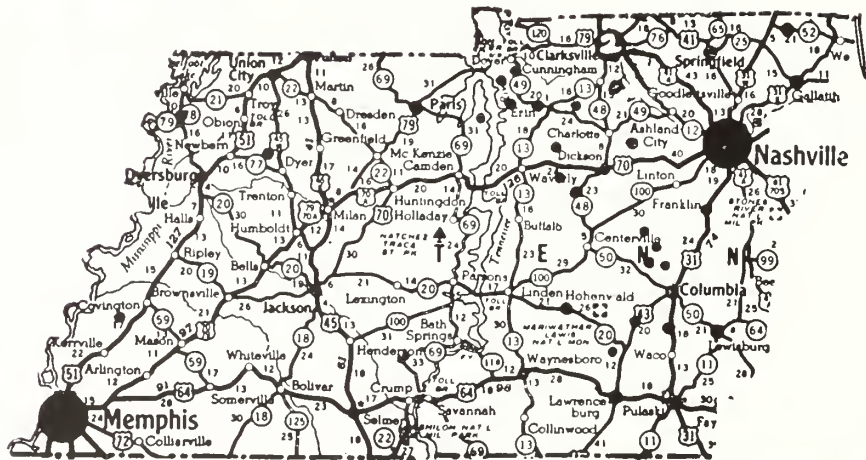

DISTRICT OFFICERS

- REV. C. T. DUCKETT Secretary
- MR. JAMES A. PATE Treasurer
- REV. M. E. REDFORD Chairman Church
School Board
- REV. ROBERT GRAY District N.Y.P.S.
President
- MRS. D. K. WACHTEL District N.F.M.S.
President



MRS. D. K. WACHTEL

HOME OF TREVECCA NAZARENE COLLEGE

THE GEORGIA DISTRICT

ADVISORY BOARD

J. F. CHILTON
BRUCE B. HALL

H. J. EASON
L. E. MARTIN

MACK ANDERSON



REV. MACK ANDERSON
District Superintendent

DISTRICT OFFICERS

MELVIN K. SHROUT Secretary
BRUCE B. HALL Treasurer

DEPARTMENT HEADS

WENDELL WELLMAN Chairman Church
School Board
JACK DELL President N.Y.P.S.
MRS. JACK ANDERSON President N.F.M.S.

Boys and Girls Camp July 8-12
Youth Camp July 22-26
Campmeeting July 26-Aug. 4
District Assembly Sept. 11-12



District Parsonage

SOUTH CAROLINA DISTRICT

CHURCH OF THE NAZARENE

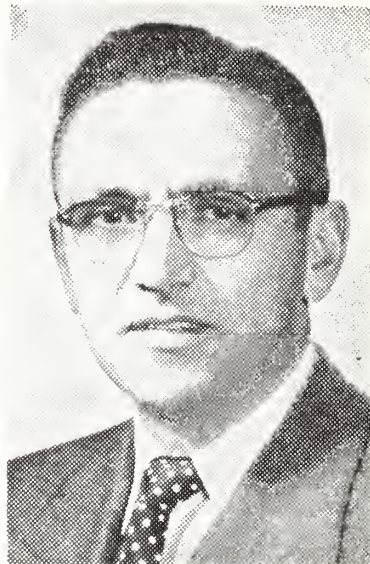

REV. D. W. THAXTON
District Superintendent

Trevecca Trustees

D. W. THAXTON
W. BOYD WELCH
LEON COOK

District Advisory Board

L. L. JENKINS
HAROLD LINER
V. V. SHUMPERT
W. H. THOMPSON

DISTRICT OFFICERS

JACK MYERS District Secretary
L. L. JENKINS District Treasurer
HAROLD LINER N.Y.P.S. President
MRS. A. E. KELLY N.F.M.S. President
HARRY HUFF Chairman, Church School Board
MRS. H. H. HAYNES Junior Supervisor

CAMP-MEETING, JULY 1 THROUGH 7TH

Batesburg, South Carolina

THE EAST TENNESSEE DISTRICT
STANDS FAITHFULLY BEHIND
TREVECCA COLLEGE

ALL OUR DEPARTMENT HEADS ARE PRAYING FOR GOD'S
RICHEST BLESSINGS ON OUR ZONE COLLEGE

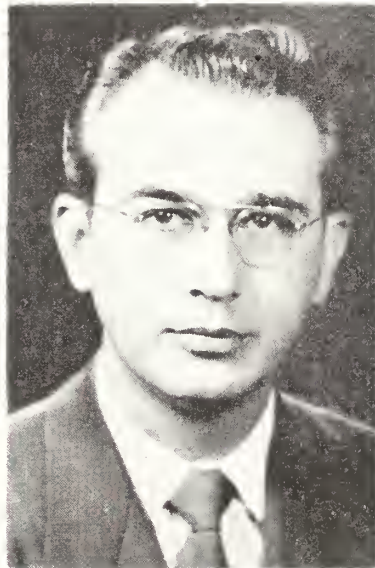

RAY DUNNING
N.Y.P.S.

MRS. McCAMMON
N.F.M.S.

REV. VICTOR E. GRAY
District Superintendent

DISTRICT OFFICERS

SETTLE M. SHAW
Secretary

LESTER D. GRANT
Treasurer

DISTRICT ADVISORY BOARD

ROY A. BETTCHER

A. A. FORSYTHE

A. M. GIBBS

OSCAR WHEATON

W. L. ELKINS
Church Schools

Congratulations to the Class of 1957

CHESTER CHURCH OF THE NAZARENE

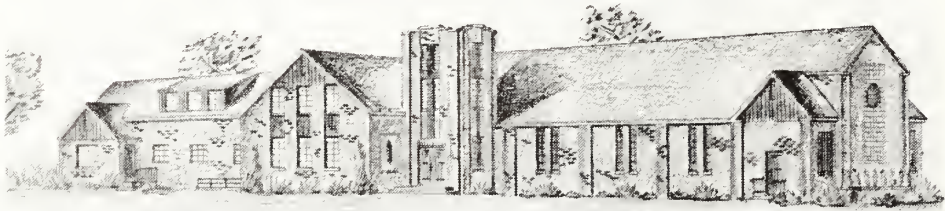

REV. LEWIS LEGG, Minister

CHESTER, WEST VIRGINIA

BIRMINGHAM FIRST CHURCH

Its Pastor and People



REV. L. WAYNE SEARS
Pastor

Congratulate You:

Trevecca Nazarene College

President Mackey

The Faculty

The Students

The Darda Staff

"We believe in you and your program of Christian Education"

THE PASTOR AND PEOPLE OF
ATLANTA FIRST CHURCH

Congratulate
THE CLASS OF '57

ATLANTA FIRST SUPPORTS
TREVECCA

- With its Money
- With its Prayers
- With its Young People



REV. WENDELL WELLMAN
Pastor

FIRST CHURCH OF THE NAZARENE

SOUTH CHARLESTON, W. VA.

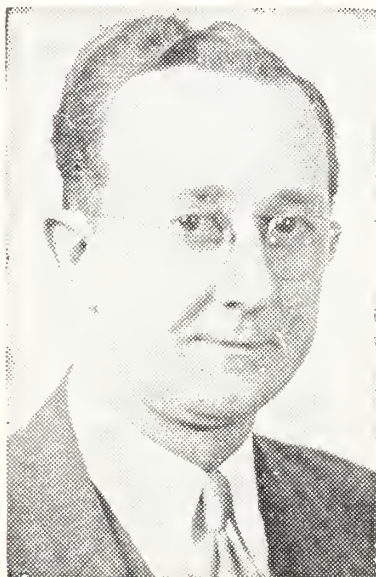

REV. C. G. BOWLING
Pastor

Congratulations, Class of 1957

T.N.C. STUDENTS

MARY JO BOWLING JAMES MATTHEWS
JACK COBB

DEPARTMENT HEADS

EVERETTE THOMAS S.S. Superintendent
FAYE HUDSON N.Y.P.S. President
BONITA THOMAS N.F.M.S. President
CLARENCE MATTHEWS Jr. Supervisor
EDWARD YOUNG Secretary
CECIL COX Treasurer

FIRST CHURCH of the NAZARENE

CHATTANOOGA, TENN.

Main and Willow



ROY A. BETTCHER
Pastor

"Holiness Becometh Thine House, O Lord, Forever"



ALWAYS SUPPORTING AND STANDING BY TREVECCA COLLEGE

FIRST CHURCH OF THE NAZARENE

ASHLAND, KENTUCKY

Bath at 22nd

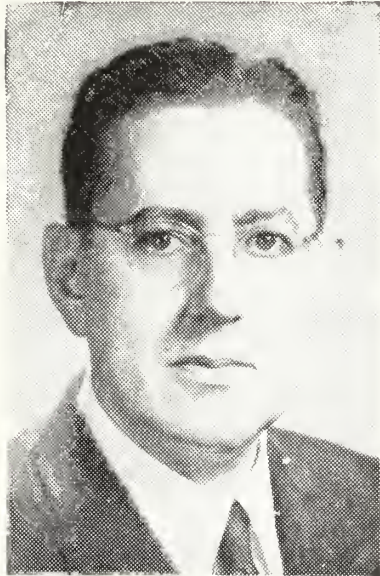

LAWRENCE B. HICKS, D.D.
Pastor

THE STAFF

REV. D. S. SOMERVILLE . . . District Superintendent
LAWRENCE B. HICKS, D.D. Pastor
MRS. HERMAN PARRISH Secretary
ALONZO EDMONDS Sexton

DEPARTMENT HEADS

JAMES SIMPSON Sunday School Superintendent
RONALD BAKER N.Y.P.S. President
MRS. BENNETT MADDY N.F.M.S. President
EDWIN TAYLOR Treasurer
WAYNE KENDALL Secretary
BOB STEENBERGEN Music

AS ALWAYS, SUPPORTING TREVECCA WITH PRAYERS, STUDENTS
AND MONEY.



The church with missions in its heart and its heart in missions.



RALPH SCHURMAN
Pastor

MORRIS PEEPLES
S. S. Superintendent

MRS. GENEVIEVE LISH
N.Y.P.S. President

MRS. JESSIE MAI
HEMMERLY
N. F. M. S. President

Congratulations . . . **GRACE CHURCH OF THE NAZARENE**

2518 Gallatin Road, Nashville, Tenn.
"Where You Are Always Welcome"

**FIRST
CHURCH
OF THE
NAZARENE**

ROANOKE, VA.

Our Students

NORMA JEAN PETERS

FREDA JOHNSON

BETTY GREENE



C. WILLIAM ELLWANGER Pastor
BILL DALTON N.Y.P.S. President
C. H. MOSES Sunday School Superintendent

"A Spiritual Church in the Heart of the Star City"



REV. WALLACE BELL, SR.
Pastor

PANAMA CITY CHURCH OF THE NAZARENE



STUDENTS

SAMMIE BELL
DORIS DECKER
BOB BROWN

WHEN YOU COME TO FLORIDA, VISIT ORLANDO FIRST CHURCH

Two Blocks off The Orange Blossom Trail!
REV. J. DONALD FREESE, Minister

Congratulations
and Best Wishes
to Trevecca:

- Administration
- Faculty
- Students

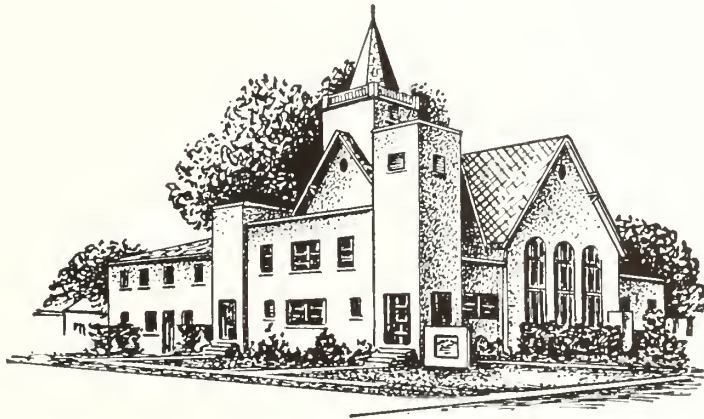

FIRST CHURCH OF THE NAZARENE

1030 West Kaley Avenue

Orlando, Florida

EAST LAKE CHURCH of the NAZARENE

CHATTANOOGA, TENNESSEE

Congratulates—Dr. A. B. Mackey; Faculty and Class of 1957



REV. A. W. McQUEEN
Pastor



A Church with a welcome that will warm your heart—and a message that will feed your Soul.



Hymns and Gospel Songs with a Doctrinal Message



LIONEL YATES
N.Y.P.S. President



J. HERSCHEL IRWIN
Minister of Music

A local society actively engaged in constructing Christian character for the purpose of propagating a world-wide Gospel.

INGLEWOOD CHURCH OF THE NAZARENE

Gallatin Road and Sunnymead Drive
NASHVILLE, TENNESSEE

Congratulates the Faculty and Student Body of 1957.

REV. PAUL McGRADY
Pastor

JIM KILLORAN
S.S. Supt.

FRANCES FOSTER
N.Y.P.S. President

MARGARET RAMSEY
N.F.M.S. President

ORION RAMSEY
Minister of Music

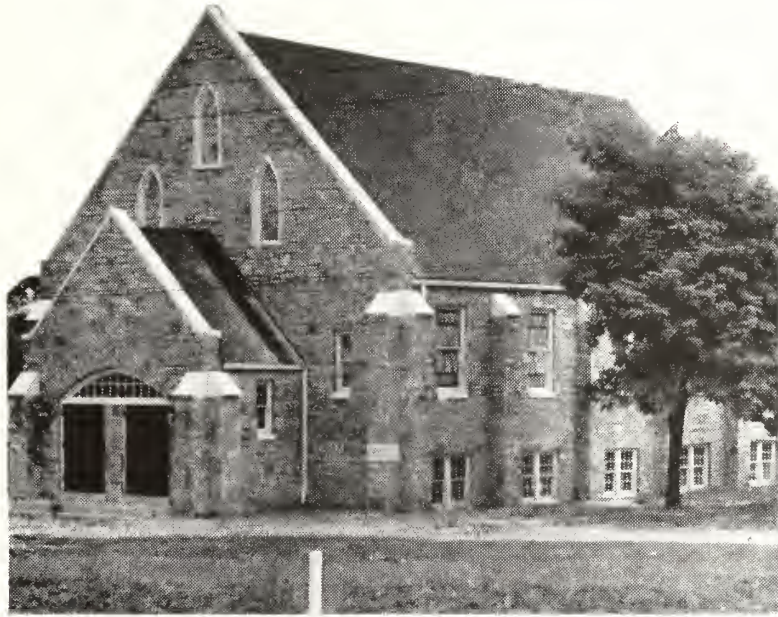

FIRST CHURCH OF THE NAZARENE

COVINGTON, KENTUCKY



A Hearty Welcomes Awaits
You At Covington First
Church.

Our Student
at
T. N. C.
Bill Taliaferro



REV. LEON G. COOK
Pastor

NASHVILLE FIRST CHURCH

510 Woodland Street

"A Friendly Church with a place to serve"

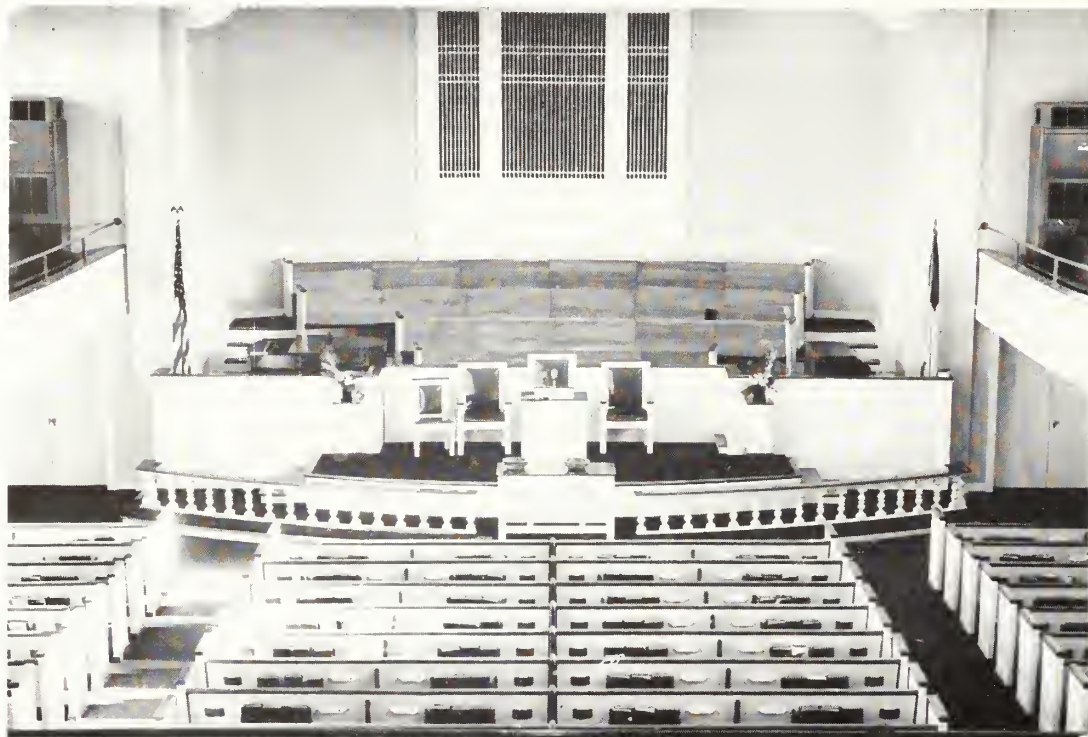

"A Church That Believes in Trevecca"

JOHN T. BENSON Music Director
WALTER MOORE, JR. . Sunday School Supt.
HERBERT L. BROWN . . N.Y.P.S. President
MISS BERTHA BRUCE . . N.F.M.S. President

FIRST CHURCH

on the Air

Sunday 8-8:30—WLAC

"ON THE MARCH FOR GOD"

CECIL D. EWELL, D.D.
Pastor

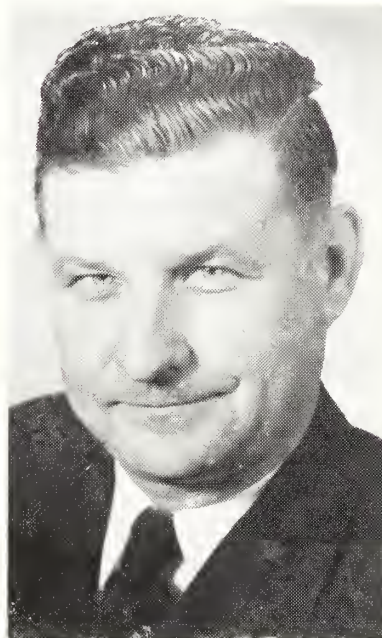

N. Y. P. S.

FIRST CHURCH OF THE NAZARENE

HERBERT L. BROWN President
HOWARD SPRUILL Vice President
CONNIE TATE Recording Secretary
BARBARA HAWKINS Secretary
TOM PATE Treasurer

NASHVILLE, TENNESSEE

Make a Date with God Each Sunday Morning 9:30 A.M.

WISE MEMORIAL BIBLE CLASS



CECIL D. EWELL
Teacher

FIRST CHURCH OF THE NAZARENE

510 WOODLAND ST.



NASHVILLE 6, TENN.

Our Motto: "We'll Work Until Jesus Comes"

We are for Trevecca

**CHURCH
OF THE NAZARENE**

MAN, WEST VIRGINIA

REV. JOHN R. BROWNING, SR.

Pastor

**NORTH SIDE
CHURCH OF THE NAZARENE**

2213 Washington St. W.
CHARLESTON, W. VA.



REV. C. F. BECKETT
Minister

Best Wishes, Class of '57

Congratulations, Class of 1957

**FIRST
CHURCH OF THE
NAZARENE**

2700 HATCH BOULEVARD

SHEFFIELD, ALABAMA

REV. LINDON L. SCALES

Pastor

"We believe in Christian Education—

We believe in Trevecca."

**FAIRFAX
CHURCH OF THE
NAZARENE**

FAIRFAX, ALABAMA

When in the Chattahoochee Valley,
visit the FAIRFAX CHURCH where
a warm welcome awaits you.

REV. T. A. SHIRLEY

Pastor

**FIRST
CHURCH OF THE NAZARENE**

Corner of Greensboro Ave. and 15th St.
TUSCALOOSA, ALABAMA

REV. PAUL R. HOLT, Minister

COMPLIMENTS
OF
CHURCH OF THE NAZARENE

SPRINGFIELD, TENNESSEE

REV. K. B. SLIFER, Pastor

Compliments of
CHURCH OF THE NAZARENE

TITUSVILLE, FLORIDA

REV. JOHN CHAMBER, Pastor

Congratulations, Class of '57
from N.Y.P.S. at
**FORREST HILL
CHURCH OF THE NAZARENE**

Pinetree Road and Clayton Street

"When in North Carolina, Visit Winston-Salem;
When in Winston-Salem, Visit and Worship the Lord
with us."

REV. S. R. THOMPSON Pastor
LEE KIMMONS N.Y.P.S. Pres.

**N. Y. P. S.
CHURCH OF THE NAZARENE**

Joelton, Tennessee

REV. R. E. MANOR Pastor
CAROL CLEMENT N.Y.P.S. Pres.

The Gospel in
SERMON ★ SONG ★ ART



EVANGELIST CLYDE B. RODGERS
505 Lester Avenue
Nashville, Tennessee

**HOLTEN HEIGHTS
CHURCH OF THE
NAZARENE**

TUSCALOOSA, ALABAMA

REV. DONALD K. BALLARD, Pastor
(Class of 1950)

LUTHER GLOVER S.S. Supt.
MRS. WYATT MURPHREE N.F.M.S. Pres.
MILDRED HAMNER N.Y.P.S. Pres.
GLADYS BARTON Junior Director

"Holten Heights Boosts T.N.C."

Our Students

TOMMY GARNER
CHARLES CORK

Compliments of N. Y. P. S.

Compliments of



NAZARENE THEOLOGICAL SEMINARY

1700 East Myer Boulevard
KANSAS CITY, MISSOURI

LEWIS T. CORLETT, President

MENDELL TAYLOR, Dean



REV. JOE GLYN
CORDELL
Pastor

CHATTANOOGA

EAST RIDGE CHURCH OF THE NAZARENE

5821 Ringgold Road



JOHN GRANT
Student



TEVANIA
GILBREATH
Student



LaDELL CARTER
Student



Formerly the "41 Club"

"But Where Sin Abounded, Grace Did Much More Abound." (Romans 5:20)

"Continues to believe in and support Trevecca Nazarene College with her means,
her prayers, her Young People, and her influence."

**BELLE
CHURCH OF THE NAZARENE**

Ninth and Riverview Drive
BELLE, WEST VIRGINIA

REV. JOHN LAWWILL, JR., Minister



Our Students

Boasting Trevecca with
Students, Finances, Prayers

**FIRST
Church of the Nazarene**

FULTON, KENTUCKY

Congratulates
Faculty—
Students—
Darda Staff and
Class of '57

"We boost Trevecca"

REV. WALTER B. THOMPSON
Pastor

**HIMESVILLE
Church of the Nazarene**

SHELBYVILLE, TENNESSEE

Extends best wishes to the faculty, stu-
dents, and Class of '57.

REV. LEON CHAMBERS
Pastor

"To Know Him and Make Him Known."

Compliments of
N. Y. P. S.

**First
Church of the Nazarene**

FT. LAUDERDALE, FLORIDA

Extends
Congratulations to the Class of '57



REV. BEN F. MARLIN
Pastor

**REVENNA
CHURCH OF THE
NAZARENE**

REVENNA, KENTUCKY

We Support Trevecca with

Prayers,

Finances,

and our students:

JUETT COX

EMILY HAMILTON

RUTH COX

DONIS STEPHENS

REV. RAYMOND HAYES

Pastor

"FREDERICKS"

304 Church Street
NASHVILLE, TENNESSEE

"The Friendly Studio"

PORTRAITS
EXPERT COLOR ARTIST
GLOSSY PRINTS
SCHOOL WORK
WEDDINGS

"People go where they are invited and stay
where they are treated best."

COMPLIMENTS
OF
COLLEGE GRILL

"We Specialize in Home Made Stew
and Chili"

Special Plate Lunches

MR. and MRS. BUD CAMPBELL, Proprietors

Compliments of
**NEWMAN'S MOTOR
TUNE-UP**

337 Murfreesboro Road
Nashville, Tenn. CH 2-9402

PAUL'S DEPARTMENT STORE

Two Locations

145 Lafayette St.
AL 6-0879

1084 Murfreesboro Rd.
AL 6-9448

**GREYHOUND
LUNCH**

213 5th Avenue South
NASHVILLE, TENNESSEE

Plenty of Free Parking

**"ONCE YOU EAT WITH
JACK
YOU'LL BE BACK"**

We Specialize in Home Made Pies
and Fried Chicken.

GREER'S RESTAURANT

One of Many Good Places to Eat

INTOXICATING BEVERAGES PROHIBITED

407 MURFREESBORO ROAD

Adjacent To

MERCURY COURT

411 MURFREESBORO ROAD

Free T. V.

Room Phones

"Nashville's Newest and Finest"

Dial AL 5-0658 for Reservation

Swimming Pool

Wading Pool



ALAMO PLAZA COURTS

Highway 41—70S

100% Air Conditioned—Free TV in Every Room
Heated Swimming Pool—For Reservations, Dial AL 5-7528



Howard Johnson Restaurant Adjoining Court

D R A K E H O T E L C O U R T S

75 ROOMS

100% Air Conditioned

Swimming Pool

Free T. V.

Phone AL 6-8177

AAA

420 Murfreesboro Rd.

AAA

COMPLIMENTS
OF
MARTIN'S RESTAURANT
610 Murfreesboro Road
NASHVILLE, TENNESSEE

G. C. THOMPSON LUMBER Co.
AL 6-1261 Lumber Hardware 6-8218
400 Murfreesboro Road Nashville, Tennessee

WEE-WASH-IT
628 Murfreesboro Road
60-Minute Service 30-Minute
Wash-Dry & Folded Damp Wash
Shirts and Laundry Finished

Compliments of
DURY'S
420 Union Greenhill Shopping Center
NASHVILLE, TENNESSEE

Compliments of
**TAYLOR'S
PAN-AM SERVICE STATION**
609 Murfreesboro Road

BAR-B-CUTIE
Drive-in-Restaurant
432 Murfreesboro Road
"Finest of Bar-B-Cue"

IRVIN'S 5 & 10 STORE
147 Lafayette
NASHVILLE, TENNESSEE
"Your closest Neighborhood 5 & 10 Store"

Congratulations
from
TREVECCA'S LARGEST FRESHMAN CLASS
KEMP HIGGENBOTHAM President
PAUL GODBY Vice President
BARBARA MARTIN Secretary
NANCY THORPE Treasurer
MR. & MRS. K. W. PHILLIPS, Sponsors

"We're Glad We Chose Trevecca"

Compliments of
THE SOPHOMORE CLASS



ROY MILLER President LUCILLE SMITH Secretary
 LARRY SCHULZ Vice President MILDRED PEARSON Treasurer
 MISS MABEL COONER, Sponsor

Congratulations, Seniors
 on obtaining your goal

The class of '58 extends to the class of '57 our best wishes for the future as you go from our midst. May the memory of the joys, the struggles, aspirations, and ambitions of your college days serve to enrich your lives as you do your share in carrying high Trevecca's banner.

THE JUNIORS

MOODY GUNTER President
 REX HOUSTON Vice President
 JEANNETTE RING Secretary
 JIM MARTIN Treasurer
 DR. HOMER J. ADAMS Sponsor

FELLOW STUDENTS:

Our days at Trevecca have drawn to an end, and with fond regrets mingled with eager anticipation, we close another chapter in our lives and step into an unknown tomorrow—better equipped for having spent four wonderful years at "dear old T. N. C."

THE COLLEGE SENIORS

- LARRY FINGER President
- NORMA JEAN PETERS Vice President
- MARY JO BOWLING Secretary
- ED BULLOCK Treasurer
- DR. W. M. GREATHOUSE Sponsor

Serving the South

THE STUDENT COUNCIL



- BILL JERNIGAN President
- LEE EBY Secretary
- DR. ADAMS Sponsor

- JANEY LITTLE
- RUTH JOHNSON
- ASA SPARKS
- DONNIE SMITH
- BILL GALLOWAY
- JOHN GRANT
- MIRIAM ROWLAND
- LIB STUCKI

LEADERSHIP

SCHOLARSHIP

ACTIVITIES

BOOSTERS CLUB

This year as in the past your staff has endeavored to provide students, faculty, and friends of T.N.C. with a true representation of life as we have lived it at Trevecca in 1955-56. Although the persons whose names appear below did not sit in classes, attend chapel, eat in the cafeteria nor witness our athletic events, they did contribute to the success and happiness of us who enjoyed these opportunities. They are BOOSTERS OF THE YEAR FOR T.N.C.

Rev. and Mrs. M. S. Cook
Mr. and Mrs. R. O. Godby
Mrs. G. J. Tripp
Mr. and Mrs. Frank W. White
Rev. and Mrs. J. C. Finger
Mr. and Mrs. C. W. Webb
Mr. and Mrs. Raymond Jackson
Mrs. Lena Minix
Mr. and Mrs. Robert Mitchell
Mr. and Mrs. Carl Six
Mrs. Carrie Adams
Rev. and Mrs. Amos T. Eby
Mr. and Mrs. Edd McNeece
Mrs. J. C. Fletcher
Mrs. Edith Robinson
Mr. and Mrs. Ralph Haddix
Mr. and Mrs. Charles H. Moore
Mr. and Mrs. Buck Penix
Mr. and Mrs. J. F. Hamilton
Mr. and Mrs. James S. Martin
Mrs. Minne Emily Dunn
Mr. and Mrs. E. J. Cape
Mrs. James Armstrong
Mr. and Mrs. O. C. Cork
Mrs. Roscoe Hamilton
Mr. and Mrs. J. D. McNeely
Mr. and Mrs. Glen K. Shomo
Mrs. Mayme Matthews
Mr. and Mrs. Guy Moncrief
Rev. and Mrs. W. T. Shannon

Mrs. Juanita Luster
Rev. and Mrs. Otto Stucki
Mrs. Ottis Donegan
Mr. E. O. Cart
Rev. and Mrs. Russell Fetty
Mr. and Mrs. Raymond Dover
Mr. and Mrs. Charles Decker
Rev. and Mrs. C. W. Snider
Mrs. E. A. Fletcher
Mr. and Mrs. Ansley Ulm, Sr.
Mr. and Mrs. Clyde McElroy
Mr. and Mrs. J. M. Pierce
Mr. and Mrs. H. M. Goins
Mrs. Lee D. Kerns
Mrs. Claudine Calkin
Rev. and Mrs. W. M. Farr
Mr. Dan Godby
Mr. and Mrs. L. W. Schulz
Rev. and Mrs. Claude Galloway
Mr. and Mrs. J. E. Story
Rev. and Mrs. Wallace Bell, Sr.
Mr. Carl A. Mead
Mr. and Mrs. L. P. Lemdy
Mr. and Mrs. L. L. Burch
Mr. and Mrs. Marshall Stewart
Mr. and Mrs. Jack Hamilton
Mr. and Mrs. Chester Beaty
Mrs. Bereniece Miller
Mr. and Mrs. E. R. Eby
Uncle "Sam" (U.S.A.)

LINEBAUGH'S RESTAURANT

Open Continuously Day and Night

405 Broad St.

Nashville, Tenn.

This Book Designed and Printed by
BENSON PRINTING CO.

NASHVILLE, TENNESSEE

STUDENT INDEX

ADAMS, CECIL	342A N. 14th St. Louis, Mo.	34, 91
AGNER, ARTHUR	Rt. 2, Madison, Florida	34, 93, 110
ALLEN, DORIS	Rt. 2, Bumpass, Va.	60, 62, 108
ALLEN, TED	8607 S. Main St., Los Angeles, Calif.	34
ALLISON, DAVID	Box 186, High Springs, Fla.	34
ALLISON, GARY	Box 186, High Springs, Fla.	77, 83
ALLISON, LLOYD	Box 186, High Springs, Fla.	34
ANDREWS, ELSIE	301 Irvine, Paris, Tenn.	34
ARMSTRONG, JO LYNN	101 Columbus, Mt. Sterling, Ohio	44, 96, 100, 116
ARNETT, HAL	108 Weir View, Weirton, W. Va.	30, 33, 35, 106, 111, 114, 136
ARNETT, REBECCA	314B 51st Ave., Nashville, Tenn.	79, 111, 120
ASKEW, MARVIN	659 Pine St., Macon, Ga.	73
ATKINSSON, BEA	Waverly, Tenn.	74
AYLOR, CHUCK	2 East Illiana Ave., Orlando, Fla.	73, 103, 118
BAIRD, REBECCA	433 North "H" St., Lake Worth, Fla.	80
BALLEW, BARBARA	439 N. Lemington, Chicago, Ill.	78
BARNES, JESSE	Rt. 4, Jackson, Ga.	35, 51, 92, 110
BARNHILL, BOBBY	2440 S. Military Highway, Norfolk, Va.	44, 90
BEARD, PAUL	Rt. 2, Primm, Tenn.	44, 92, 111
BEATY, BETTY LOU	Allardt, Tenn.	34, 43, 90, 111
BELL, SAMMIE	3900 W. 17th St., Panama City, Fla.	11, 15, 62, 85, 94, 106, 110
BELLOMY, RICHARD	Box 224, Ronts, Ashland, Ky.	80, 83, 110
BENSON, ANN	Box 218, Princeton, Fla.	29, 34, 51, 94, 106, 110
BERGQUIST, STEWART	97 Falconer St., Jamestown, N. Y.	73
BLACKWELL, MARTHA	Box 515, Blountstown, Fla.	28, 34, 90, 106, 110, 120
BLEDSE, ROBERT L.	Green St., LaFayette, Ga.	
BOONE, RICHARD	227 S. Locust St., McComb, Miss.	34, 86, 91
BOWLING, MARY JO	4921 Ky. St., South Charleston 3, W. Va.	27, 31, 60, 61, 62, 85, 94, 106, 111, 112, 116, 120
BRANCH, GEORGE	McDowell, Welch, W. Va.	34, 91
BROCKMAN, DEBORAH	302 Bluegrass Ave., Lexington, Ky.	43, 80, 90
BROWN, GRACE RUTH	Beulah Heights, Ky.	28, 34, 110
BROWN, GWENDOLYN	1618 19th Ave., N., Nashville, Tenn.	79
BROWN, JAMES R.	232 W. Main St., Lancaster, Ohio	
BROWN, PAUL	926 Goodwin, Lancaster, Ohio	73
BROWN, ROBERT	1154 Ave., N.W., Decatur, Ala.	35, 43, 110
BROWN, VELMA DELORES	112 Manor Dr., High Point, N. C.	44
BROWNING, DON	Mann, W. Va.	35, 91, 103, 116, 118, 119
BROWNING, JOHN R.	Mann, W. Va.	
BRUCKNER, THELMA	Rt. 1, Box 75, Merigold, Miss.	44, 90, 91, 93, 111
BRYAN, BENNY	Box 641, Gainesville, Ga.	80, 82, 90, 92, 11, 114, 118
BULA, SHIRLEY	Rt. 1, Box 354, Vicksburg, Miss.	34, 941, 111
BULLOCK, ED	24, 27, 60, 63, 90, 91, 92, 111	
BULLOCK, FRANCES	Rt. 3, Laurel, Miss.	28, 44, 93, 111
BURCH, HELEN	1811 Fairmount Ave., Richmond, Va.	34, 94, 95, 106
BURNS, RUTH	708 N. 12th St., Nashville, Tenn.	79
CAIN, RALPH	281 S. 5th St., Byesville, Ohio	34, 92, 110, 107
CALDWELL, ODELL	767 N. 11th St., S.E., Atlanta, Ga.	44, 75
CALHOUN, CLYDE RAY	206 Balboa St., Monroe, La.	44, 75, 103
CALKIN, WILLIAM	428 Bernard Ave., Greenville, Tenn.	63
CAMPBELL, BARBARA	1101 Granada, Clearwater, Fla.	34, 90, 93, 95, 107, 110, 120, 121
CAMPBELL, EARL	1116 2nd St., Newport, Tenn.	52
CAMPBELL, EUGENE	11 Oakford Ave., Plymouth, N. C.	34
CAMPBELL, GRADY	1268 Mason St., Huntsville, Ala.	
CAMPBELL, LYLE	Trevecca Nazarene College, Nashville, Tenn.	52
CAPE, GLENDA	933 Gilbert St., Atlanta, Ga.	34, 90, 93, 110
CARSON, RAY	Glenclyff Rd., Nashville, Tenn.	35
CARTER, INEZ	Rt. 1, Houlika, Miss.	44, 72, 90
CARTER, LADELL	1826 Vero Beach Ave., Chattanooga, Tenn.	52, 93
CASH, HARLEY	White Oak, S. Dak.	44, 100, 111
CASTO, HELENE	408 7th St., Belle, W. Va.	35, 111
CHAPMAN, MITCHELL	1123 Cheek St., Gainesville, Ga.	80, 110, 114, 119
CHASON, BOB	Sims St., Bainbridge, Ga.	34
CHILDERS, ARNETTA	41 Godby St., Logan, W. Va.	44, 90, 91, 106, 111
CHRISTY, LLOY NELL	Box 349, West Plains, Mo.	28, 73
CLARK, LOUISE	2210 Ohio St., Moundsville, W. Va.	34, 106, 111
CLAY, GERRY	Rt. 1, Box 538, Birmingham, Ala.	63, 72
CLAYTON, ANN	Box 58, Pine Mt. Valley, Ga.	34, 90, 92, 93, 109, 110, 120
CLOUD, EDWIN	4106 Central Ave., Tampa, Fla.	27, 52, 107, 110
COBB, JACK	927 Meadow Dr., South Charleston, W. Va.	73, 118, 119
COPEN, MARSHALL	1211 Winder Ave., Charleston, W. Va.	
CORK, CHARLES	Rt. 2, Box 76, Tuscaloosa, Ala.	52, 100, 101, 110
COSTA, ROGER	517 Lester Ave., Nashville, Tenn.	77, 114, 118, 119
COTTRELL, MARY RUTH	513 Lester Ave., Nashville, Tenn.	79
COUEY, CLIFTON	1514 Clayton Ave., Nashville, Tenn.	34
COX, RUTH	Box 1102, Lewiston, Maine	74
COX, TOM	400 Trinity Lane, Nashville, Tenn.	44, 118
CRAFT, MARGARET	304 Bluegrass Ave., Lexington, Ky.	34
CRAVENS, LOUISE	823 N. Kramer, Lawrenceburg, Tenn.	24, 52
CROSSMAN, DORIS	59 Paris Ave., Nashville, Tenn.	64, 75, 111
CRUM, ROY	Rt. 4, Gloster, Mass.	

CRUSE, JACK 32, 33, 34, 106, 110, 114, 117, 119, 136
 261 Evensdale, Richmond, Ky.
 CRUVER, CLIFFORD 74, 90, 92, 110
 Rt. 1, Box 156R, Zephyrhills, Fla.
 CUMMINGS, JAMES
 Rt. 1, Albany, Ky.

DANIELS, FLO 73
 Wells St., Claxton, Ga.
 DAVIS, HAZEL 52
 501 Lester Ave., Nashville, Tenn.
 DAVIS, THOMAS 77, 114, 118, 119
 501 Lester Ave., Nashville, Tenn.
 DEAN, RUTH ANN 79, 90, 93, 120, 121, 136
 Rt. 2, Box 311D, Charleston, W. Va.
 DEARMAN, JOHN 44
 125 E. St. Francis, Dexter, Mo.
 DEARMAN, JUDY 78
 125 E. St. Francis, Dexter, Mo.
 DECKER, DORIS 52, 75, 105, 110
 1919 Drummand Ave., St. Andrew, Fla.
 DENNIS, CARL
 Rt. 2, Crookesville, Ohio
 DENSFORD, WILLIAM 35, 107
 4027 S. Madison, Norwood 12, Ohio
 DERRYBERRY, HAROLD 35, 90, 92, 107, 110
 1037 John Ross Rd., Chattanooga, Miss.
 DETHARIDGE, VIRGINIA 80, 90, 108, 110
 Rt. 2, Box 55, Crossville, Tenn.
 DONEGAN, OTTIS 44
 200 Spring St., Dickson, Tenn.
 DOVER, MARGIE 44, 90, 92, 106, 111
 116 Watson St., Fort Mill, S. Car.
 DRAPER, NORMA 80
 Rt. 1, Old Hickory, Tenn.
 DUBOSE, BERMA JEAN 28, 34, 93, 94, 106, 110
 509 E. Altamaha, St., Fitzgerald, Ga.
 DUNN, LEJUNE 73
 10331 N. E. 6th Ave., Miami, Fla.

EANNOTTIE, KATHY 44, 90, 93, 95, 109, 111, 120, 121
 3308 Weir Ave., Weirton, W. Va.
 EARNHART, NANCY 45, 108, 111
 Box 192, Pineville, N. Car.
 EBY, LEE 17, 53, 90, 91, 92, 94, 98, 99, 100, 101, 107, 110, 114
 2830 N. W. 19th Ave., Miami, Fla.
 EBY, WESLEY 27, 51, 53, 72, 75, 94, 100, 105, 110, 114
 Box 363, Roanoka, Ala.
 EDMONDS, NELZENE 53, 90, 91, 109, 110
 Rt. 1, Dutton, Ala.
 EGNOR, BETTY LOU 27, 34, 53, 106, 111
 Box 144, Logan, W. Va.
 ELKINS, WILLIAM 34, 94
 Wurtland, Ky.
 ERICKSON, BILL 74, 93
 1404 E. Fort King Ave., Ocala, Fla.
 EVANS, MARY ANN 27, 29, 110
 Rt. 5, Cullman, Ala.
 EVILCIZER, JOHN 34, 104, 111, 114, 117
 1819 Park St., Springfield, Tenn.
 EVILCIZER, LARRY
 1819 Park St., Springfield, Tenn.

FARLESS, ROBERT 78
 2104 Dellwood, Nashville, Tenn.
 FARMER, JOHN E.
 3025 W. 21 Court, Miami, Fla.
 FETTA, MARTIN L.
 Y.M.C.A., Nashville, Tenn.
 FIELD, ROBERT 45
 Box 341, Kingwood, W. Va.
 FINGER, LARRY
 11, 14, 60, 61, 64, 96, 104, 106, 110, 114, 115, 116, 118, 119
 114 W. Millard St., Johnson City, Tenn.
 FISHER, SHIRLEY 34
 Rt. 3, Niles, Mich.
 FLANNERY, KELLY 34, 43, 90, 92, 93, 106, 110, 114
 28 W. 11th St., Newport, Ky.
 FORMAN, BEVERLY 35, 75, 111, 120, 121
 455 2nd St., Magnolia, Miss.
 FRAZIER, OREN 28, 35, 43, 111
 Rt. 1, Flat Rock, N. Car.
 FREDERICK, WESLEY 45, 90, 92, 108, 110, 114
 317 Pleasant St., Ironton, Ohio

FULLER, ROY 45, 90, 92, 105, 110
 Rt. 5, Elba, Ala.
 FULWOOD, BOB 28, 45, 94, 109, 110, 114, 116, 119
 625 N. E. 6th St., Gainesville, Fla.
 FURNISS, BOB 36
 307 Monroe Ave., Clarksdale, Miss.

GALLOWAY, BILL 36, 114, 117, 119
 76 Nance Lane, Nashville, Tenn.
 GARBER, BENNIE 36
 705 N. Roan St., Johnson City, Tenn.
 GARNER, TOMMY JOE 53, 72
 4201 1st St. E., Tuscaloosa, Ala.
 GARRETT, MARGIE LEE
 630 Halls Lane, Madison, Tenn.
 GATES, ERNEST 36, 111
 Rt. 1, Hawley, Texas
 GIBBONS, BENJAMIN PAUL 36, 109, 111
 648 N. Boyers Ave., Gallatin, Tenn.
 GIBSON, WAYNE 36, 98
 1276 Clay St., Bowling Green, Ky.
 GILBREATH, TEVANIA 45, 107, 110, 120
 State Line Rd., Chattanooga, Tenn.
 GILLIAN, FRANKLIN 37, 91, 111
 814 Cauthen St., Rock Hill, S. Car.
 GILLILAND, DONNA 73
 128 Maple Rd., Belle, W. Va.
 GLEASON, RICHARD 73
 Lyons, Ohio
 GLEAVES, JANICE 79
 118 Creighton Ave., Nashville, Tenn.
 GODBY, DAN 6, 31, 64, 109, 110, 114, 115, 116, 118, 119
 2341 Dorma Ave., Louisville, Ky.
 GODBY, IRENE 29, 37, 51, 103, 107, 110, 112, 116, 120, 121
 2341 Dorma Ave., Louisville, Tenn.
 GODBY, PAUL 32, 36, 114, 115, 117, 118
 2341 Dorma Ave., Louisville, Tenn.
 GODWIN, TALMADGE 36, 91, 93
 Kilbourne, La.
 GOFF, BRENDA 77
 410 Barrett Road, Nashville, Tenn.
 GOINS, EUGENE 36, 43, 90, 91, 92, 111
 136 Crescent Ave., Spartanburg, S. Car.
 GOMER, FERRELL 77
 93 Lester Ave., Nashville, Tenn.
 GOODE, ELEANOR 36, 106, 111, 120
 Morningside St., Roanoke, Va.
 GOODWIN, WAYNE 45, 110, 114, 115, 116, 119
 Covington St., Jackson, Ga.
 GRANT, JOHN 25, 80, 82, 83, 98, 99, 110
 829 Germantown, Chattanooga, Tenn.
 GRAY, MARTHA 29, 36, 90, 91, 93, 110
 Rt. 2, Norman Park, Ga.
 GREENE, BETTY 80, 111, 121
 613 Highland Ave., Roanoke, Va.
 GRIFFIN, CLINTON 53, 75, 85
 258 Clerk St., Prichard, Ala.
 GRIFFIN, LLOYD 45, 75
 85 Lester Ave., Nashville, Tenn.
 GRIFFIN, ROBERTA 27, 28, 50, 53, 100, 105, 111
 116 Orangeburg Ave., Charleston Hgts., S. Car.
 GRIMES, EUNETTE 80, 90, 110, 120
 1936 Chenango Ave., Clearwater, Fla.
 GROVES, BETTY 36, 75, 110
 Rt. 4, Box 103, Brooksville, Fla.
 GROVES, LEONA 24, 37, 75, 90, 91, 93, 95
 Rt. 4, Box 103, Brooksville, Fla.
 GUNTER, MOODY 50, 53, 90, 111, 114, 115, 116
 Rt. 3, Winnesboro, S. Car.
 GUNTER, NINA 29, 54, 90, 92, 111, 116, 120, 121
 Rt. 4, Bennettsville, S. Car.

HADDIX, BRUCE 37, 109, 111, 114, 117, 118, 119
 Rt. 1, Box 229, Elkins, W. Va.
 HAERR, IRMGARD 45, 90, 91, 92, 110
 2990 N. W. 63 St., Miami, Fla.
 HALE, CLIFTON 36
 Columbia, Ky.
 HALL, PAUL 45, 91
 531 W. 26th St., Jacksonville, Fla.
 HALLIBURTON, JAMES 36, 118
 Box 642, Erin, Tenn.
 HALSTEAD, WINIFRED 65, 75, 85, 94, 111
 Coalfork, W. Va.

HAMILTON, EMILY	18, 27, 29, 61, 65, 85, 94, 106, 110, 120 128 Hood Ave., Irvine, Ky.	
HAMILTON, LOUISE	36, 90, 91, 111, 116 1406 47th Ave., Meridian, Miss.	
HAMMOND, EDRA ANN	51, 54, 104, 107, 109, 111 73 Lester Ave., Nashville, Tenn.	
HAMPTON, JAMES CLIFFORD	43, 76, 79, 114, 115, 117, 118, 119 79 Paris Ave., Nashville, Tenn.	
HAMPTON, LINDA	36, 94, 111, 117 79 Paris Ave., Nashville, Tenn.	
HARDAWAY, THOMAS	45, 75, 109, 110, 112, 114, 118, 119 Elkton, Ky.	
HARRIS, STANLEY	45 Bloomfield, Mo.	
HARRISON, CHARLES	111 West Virginia	
HASSELL, LEWIS	36 1885 Loney Dr., Nashville, Tenn.	
HATCLIFF, WINSTON	36, 43, 90, 91, 92, 93, 111 Cherokee, N. Car.	
HAY, JOHN	54 714 N. 24th St., New Castle, Ind.	
HAYES, RICHARD	74 Rt. 1, Watson, W. Va.	
HAYNES, ANNE	37, 90, 111, 120 Star Rt., Box 532, Charleston, W. Va.	
HEDGEPATH, ROBERT	54, 107, 111, 114, 115, 116 5812 Couch Dr., Nashville, Tenn.	
HELMS, BETTY	37, 90, 106, 110, 120 1016 Sharpe St., Bainbridge, Ga.	
HEMMERLY, HARRY	45, 111 1435 McGanch, Pke., Nashville, Tenn.	
HICKS, PAUL	51, 80, 114, 118 303 Norway Ave., Huntington, W. Va.	
HEISKELL, KAY	43, 73, 93 Rt. 2, Nista, Tenn.	
HIGGINBOTHAM, KEMP	27, 32, 33, 36, 90, 94, 95, 106, 111, 114 1664 Dunmoor, Memphis, Tenn.	
HIGH, RUTH	45 Box 364, Shelby, Miss.	
HILL, DON	73, 85 9932 Meadoro, LeMay, Mo.	
HISLE, PEARL	36, 43, 90, 91, 93 Kublin, Ind.	
HOBBS, GEORGE	73 710 Shelby Highway, Louisville, Ky.	
HOGAN, GENEVA	25, 78, 93, 111 Monterville, W. Va.	
HOLLIS, ALLEN	65, 72 815 S. 1st Ave., Lanett, Ala.	
HOOPER, PATRICIA	77 Twin Oak Dr., Murfreesboro, Tenn.	
HORN, BARBARA	36 107 Wilder Ave., Monterey, Tenn.	
HORTON, MARILYN	36, 110 2413 Bell St., Columbia, Ga.	
HOUSTON, DAN	36 Rt. 1, Boone, Iowa	
HOUSTON, REX	50, 54, 90, 91, 92, 106 Rt. 1, Boone, Iowa	
HOWARD, JOHNNIE	79 806 Glenn Ave., Rossville, Ga.	
HOWDYSELL, DILLIE	36 Mt. Solon, Va.	
HOWICK, FRANCES	54, 94, 104 1123 N. Alexander St., Charlotte, N. Car.	
HUFF, DENZIL	43, 54, 92, 107, 110 19 Ash St., Ludlow, Ky.	
HUGGINS, LAVERNE	37, 90, 111, 121 126 Reliance St., Charlotte, N. Car.	
HUGHES, HAROLD	43, 54, 104, 114, 118, 119 1220 E. Bijou, Colorado Springs, Colo.	
HUGHES, JERRY	79 Dille, W. Va.	
HYSONG, WAYNE	55 217 E. End Ave., Pittsburgh, Pa.	
INGRAM, CHARLES	17, 55, 75 2430 E. 16th St., Muncie, Ind.	
INNIS, TED	55 Rt. 3, Box 73, Batavia, Ohio	
IRWIN, ED	27, 37, 90, 93, 94, 95, 106 1511 Bailey Ave., Chattanooga, Tenn.	
IRWIN, KENNETH	36 Rt. 2, Box 988, Clearwater, Fla.	
IRWIN, LOUISE	28, 36, 90, 93, 109, 110, 120 Rt. 2, Box 988, Clearwater, Fla.	
JACKSON, INEZ	27, 55, 103, 111 Flat Rock, N. Car.	
JACKSON, PAUL	45, 94, 95, 107, 114, 118, 119 Rt. 1, Clay City, Ind.	
JACKSON, RICHARD	45 Rt. 3, Linton, Ind.	
JARRETT, HAROLD	36 125 E. Rose, Blytheville, Ark.	
JERNIGAN, BILL	11, 12, 66, 75, 98, 99, 105, 114, 119 87 Jay St., Nashville, Tenn.	
JOHNSON, DARIS CREECH	80 Rt. 1, Churubusco, Ind.	
JOHNSON, FRED A	29, 46, 103, 108, 111, 120 3711 Yellow Mt. Rd., Roanoke, Va.	
JOHNSON, HARRY	36 Rt. 1, Redkey, Ind.	
JOHNSON, JUDY	79, 83 Rt. 1, Thompson Station, Tenn.	
JOHNSON, RUTH	11, 13, 17, 29, 60, 66, 75, 98, 99, 100, 109, 110 Box 275, Sparta, Tenn.	
JOHNSON, WILLARD	55 552 Eastlawn, Detroit, Mich.	
JONES, CHARLES	79 360 S. E. 5th St., Toledo, Ore.	
JONES, DANNY RUDOLPH	80, 81, 82, 100, 110, 115, 117 Armthwaite, Tenn.	
JONES, LEJEUNE	46, 106, 110 2203 Hoffner Ave., Orlando, Fla.	
JONES, LUCILLE	46 811 Kirkwood Lane, Nashville, Tenn.	
JONES, PATSY	36 855 S. 3rd St., Mayfield, Ky.	
JUSTICE, EUGENE	1001 13th St., Ashland, Ky	
JUSTICE, LOUANNA	36, 90, 109, 111, 120 Bridge St., Mann, W. Va.	
KALLSEN, CARL	55 401 E. Smith, Hicksville, Ohio	
KELLY, BRUCE	37, 111, 114, 115, 117 352 W. 67th St., Jacksonville, Fla.	
KENNEDY, DAVID LEON	43, 46, 111, 114 Quick, W. Va.	
KENNEDY, CHARLES	Pryorsburg, Ky.	
KERNS, BILL	24, 27, 66, 75, 90, 91, 92, 93, 107, 111 6625 Glenoak Drive, Norfolk, Va.	
KEY, JAMES	527 N. Hite Ave., Louisville, Ky.	
KILLORAN, JAMES	102 Ashland, Green Bay, Wis.	
KIRBY, CHARLES	37, 111, 114, 118, 119 18 Wisteria, Jackson, Tenn.	
KLAUSNER, WILLIAM C.	38, 75 805 N. 5th St., Terre Haute, Ind.	
KLINSTIVER, CHARLES SR.	46 2128 Honeysuckle, Nashville, Tenn.	
KLINSTIVER, CHARLES JR.	38 2128 Honeysuckle, Nashville, Tenn.	
KNIGHT, SALLY	78, 90, 111, 120 103 Glary St., Lawrens, S. Car.	
KOCH, GARY	38, 90, 92, 110 Rt. 3, Lebanon, Ohio	
KOLAR, LARRY	38, 75, 114 64 Hart St., Nashville, Tenn.	
KOLAR, LINDA	74, 81, 111 64 Hart St., Nashville, Tenn.	
KOLAR, LOIS	28, 75, 77 64 Hart St., Nashville, Tenn.	
LAING, GERALD	67, 72, 92, 105, 114 523 W. Paulson, Lansing, Mich.	
LANCE, ROSE MARIE	81, 110 Box 351, Princeton, Fla.	
LANE, TALMADGE	67, 75 Rt. 1, Scobey, Miss.	
LANHAM, CATHERINE	38, 90, 93, 106, 111 Leesburg, Va.	

LAUSEN, RICHARD	46, 75, 103
1517 Mehatens Ave., Sheboygan, Wis.	
LAWRENCE, HERMAN	46, 75
Tamms, Ill.	
LAWSON, GARNER	38
Box 234, McCrory, Ark.	
LEDFORD, JEAN	39, 94, 110, 117
E. Chattanooga, Rt. 2, Chattanooga, Tenn.	
LEE, RALPH	24, 27, 30, 67, 90, 91, 92, 110
Depoy, Ky.	
LEEPER, LAWKENCE	27, 39
1710 Hoitt Ave., Knoxville, Tenn.	
LEEZER, ARTHUR	74, 90, 110
5285 47th Ave., N., St. Petersburg, Fla.	
LEFRICH, MARY ANN	81
233 E. Morton, Nashville, Tenn.	
LEIDIG, BARBARA	38, 94, 106, 109, 110, 120, 121
1665 W. Intendencia, Pensacola, Fla.	
LEWIS, JOYCE	46, 94, 106, 111, 120, 124
1011 Carolyn Ave., Nashville, Tenn.	
LEWIS, PAUL	38, 106, 110, 114, 115, 116
2230 Alta Ave., Louisville, Ky.	
LILES, ANITA	29, 46, 90, 106, 110, 120
655 E. 3rd St., Newport, Ky.	
LINDSEY, MEELAN	38, 93, 95
1020 S. 9th St., Lanett, Ala.	
LITTLE, JANEE	17, 29, 46, 90, 93, 94, 98, 99, 102, 103, 107, 110
425 Highway, Ludlow, Ky.	
LIVELY, HELEN	38
4220 Highland, Kansas City, Mo.	
LOGUE, ARTHUR	81
30 East Elm, Yarmouth, Maine	
LOSEY, PATRICIA	46, 90, 91, 93
1210 Pond St., Burlington, Iowa	
LUNDY, VIRGINIA	81, 82, 110
7746 Cherokee Ave., Jacksonville, Fla.	
LUSTER, JESSE	24, 38, 90, 92, 94, 107
2215 Pleasant Run, Covington, Ky.	
LUTEN, ANNE	136
2724 Parental Horn Rd., Jacksonville, Fla.	
McBRYANT, LELAN	
Rt. 3, Fitzgerald, Ga.	
McCAULEY, CHARLES	38
Rt. 1, Box 226, Elkins, W. Va.	
McCOMMON, GERALD	46, 103, 110
1204 E. 14th St., Chattanooga, Tenn.	
McCORMICK, MARY LOU	28, 55, 75, 110
1218 W. 3rd St., Owensboro, Ky.	
McCULLOUGH, ELEANOR	42, 81, 82, 90, 111
787 Waldorf, Memphis, Tenn.	
McELROY, PAUL	39
1915 Queen St., Tuscaloosa, Ala.	
McKENZIE, DON	39, 90, 92, 110
Box 139, Soperton, Ga.	
McKINNON, GLORIA	79, 120
20 Carrol Drive, Sumter, S. Car.	
McNEECE, EULA	46, 75, 86, 94, 106, 120
Box 286, Clarksville, Tenn.	
McVAY, ZARILLA	75, 90, 92, 93
Pinesville, La.	
MAHONEY, SHIRLEY	46, 90
1609 Chartres St., New Albany, Ind.	
MALLARD, WALTER	74
1301 E. Troupe, Bainbridge, Ga.	
MANER, ROBERT	68
1944 E. Liberty St., Savannah, Ga.	
MARTIN, BARBARA	17, 29, 32, 38, 75, 100, 109, 110
57 Nance Lane, Nashville, Tenn.	
MARTIN, JAMES	17, 50, 55, 72, 94, 100, 101, 105, 111, 114
1294 Dresden Ave., East Liverpool, Ohio	
MARTIN, RONALD	28, 56, 92, 110
Rt. 4, Oneonta, Ala.	
MASSEY, HAROLD	38
424 Robertsville Rd., Oak Ridge, Tenn.	
MATHEWS, JAMES	27, 56, 107, 111
131 Belfast Rd., Charleston, W. Va.	
MAY, MARION	38, 75, 90, 91, 93, 107, 110, 120
1930 N. W. 133 St., Miami, Fla.	
MEAD, MERLE	43, 56
4325 8th Ave. N., St. Petersburg, Fla.	
MEIGHAN, MARY	73
131 W. 41st St., Hialeah, Fla.	
MELTON, CHARLES	38, 92, 107, 111
1026 Red Oak St., Charleston, W. Va.	
MICK, JAY	38, 94, 106, 117, 118, 119
1244 Hillcrest Rd., Wellsville, Ohio	
MILLER, ROY	42, 43, 46, 114, 116, 118
Barrett, W. Va.	
MILLER, WANDA	38, 90, 91, 93, 105, 111
Barrett, W. Va.	
MINGLEDORFF, EDITH	51, 72, 75, 81, 90, 106, 110, 120
2012 Boulevard St., Greensboro, N. Car.	
MONK, PAULINE	39, 90, 106, 111, 120
112 E. Riverview Dr., Belle, W. Va.	
MINIX, MARLENE	46, 90, 91, 92, 93, 106, 110
Rt. 4, Fitzgerald, Ga.	
MOORE, FRED	39, 109, 110
820 Palatine Ave., S. E., Atlanta, Ga.	
MOORE, JOYCE	38
Rt. 1, Staunton, Va.	
MOORE, TOMMY	75, 81, 82, 110
13 Lancaster St., Bristol, Va.	
MORGAN, SARA	38, 111
Rt. 1, Box 230, Flat Rock, N. Car.	
MORRIS, JIMMY	94, 95
1145 Longview Rd., Rock Hill, S. Car.	
MORSE, JOSEPH	74
Corinth, Miss.	
MOSS, SYLVIA	79, 90, 110
Box 186, Olive Hill, Ky.	
MURPHY, WAYNE	56, 105, 111, 114, 118, 119
5203 Elkins, Ave., Nashville, Tenn.	
MURRAY, HAROLD	38, 90, 111
Rt. 1, Tarewell, Va.	
MUSE, OTHA	74, 92
Rt. 3, Waynesburg, Ky.	
MYERS, ROBERT	
Carmi, Ill.	
MYERS, SHIRLEY	
428 N. W. 82 Terrace, Miami, Fla.	
NABORS, CHERREE	78
511 Lesetr Ave., Nashville, Tenn.	
NEAL, PEGGY JO	38, 43, 90, 91, 106, 111
Rt. 4, Box 308, Rock Hill, S. Car.	
NELSON, MARY EVELYN	47, 90, 93, 106, 111
Rt. 1, Box B, Dover, Tenn.	
PARSELS, RUTH	38
217 Jackson Ave., Northfield, N. J.	
PARSON, IDA	47, 75, 105, 110, 120, 121
Monteagle, Tenn.	
PARSONS, FRED	75
Hagerstown, Ind.	
PARTRIDGE, MOZELLE	47, 90, 111
Rt. 1, Box 50, Merigold, Miss.	
PAYNE, RALPH	38, 106, 114, 117, 119
79 Current St., Clarksville, Tenn.	
PEACH, EMERSON	79
Rt. 1, Box 103, Norfolk 2, Va.	
PEAL, DONALD	68, 72, 75, 103, 105
Marmet, W. Va.	
PEARSON, GWENDOLYN	17, 27, 29, 56, 111
Jamison St., Houston, Miss.	
PEARSON, MILDRED	24, 29, 42, 47, 72, 103, 111
Jamison St., Houston, Miss.	
PENIX, JAN	25, 43, 56, 90, 107, 109, 111, 120, 121
2nd Ave., Rand, W. Va.	
PERRY, JOYCE	39
82 Nance Lane, Nashville, Tenn.	
PERRY, ROBERT	56, 105, 110
82 Nance Lane, Nashville, Tenn.	
PETERS, NORMA JEAN	60, 68, 85, 100, 105, 111, 112, 116, 120
Rt. 2, Roanoke, Va.	
PHILLIPS, JACKSON	30, 47, 102, 108, 110, 114
3207 E. 44 1/2 St., Chattanooga, Tenn.	
PICKETT, ARTHUR	73, 92, 107, 111
2457 Princeton, Memphis, Tenn.	
PICKETT, KENNETH	47, 103
Rt. 1, Fipra, Ind.	
PIERCE, PAUL	43, 47, 92, 94, 109, 110
Rt. 7, Gravelly Rd., Kingsport, Tenn.	
POWELL, DONALD	79
705 Orange St., Indianapolis, Ind.	
PRESSON, DWIGHT	69, 92, 105, 114, 115, 116
3223 Caroline, St. Louis, Mo.	

PRESTON, THELMA		47
	Cecilia, Ky.	
PROPST, BONNIE	Rt. 1, Mt. Solon, Va.	39, 90, 91, 111
PRUIETT, TILLMAN		56, 72, 75
	Rt. 3, Piedmont, La.	
PULLEN, GERALDINE	Box 281, Oakland Park, Fla.	38, 90, 110
PURCELL, MARY LEE	302 Cavender St., LaFayette, Ga.	38, 110
PYLES DON		57, 92, 107, 111, 114, 124
	Rt. 1, Colliers, W. Va.	
RAGSDALE, DWIGHT		73
	4014 Nebraska Ave., Nashville, Tenn.	
RAGSDALE, ROY LEE		77
	4014 Nebraska Ave., Nashville, Tenn.	
RALPH, BARBARA	LaFayette St., St. Mary's, W. Va.	29, 47, 90, 111
RALPH, JAMES	1314, Debarr, Louisville, Ky.	69, 90, 92, 110
REDDICK, DONALD		69, 72
	51 Lester Ave., Nashville, Tenn.	
REDDICK, JEAN		
	51 Lester Ave., Nashville, Tenn.	
REYNOLDS, GENE		94
	4400 Windemere Rd., Columbia, S. Car.	
RHOADES, WILLIAM		
	1811 Oak Ave., Owensboro, Ky.	
RICHARDS, JESSE		47
	712 E. Riverview Dr. Belle, W. Va.	
RICHARDSON, MARY BETH		75, 79, 117, 120, 121
	78 Nance Lane, Nashville, Tenn.	
RILEY, PHILLIP		47
	276 W. Pine, Canton, Ill.	
RING, BILLY		57
	Oak Hill, W. Va.	
RING, JEANNETTE		29, 57
	Lindwood Dr., Waycross, Ga.	
ROBERTSON, RONALD		77
	86 Hart St., Nashville, Tenn.	
ROBINSON, CHARLOTTE		47, 90, 93, 109, 110
	2416 E. Center St., Kingsport, Tenn.	
ROGERS, ELMER		57, 75, 90
	303 Chestnut St., Booneville, Ind.	
ROLAND, ARNOLD		57
	Rt. 1, Box 244C, Avon Park, Fla.	
ROOD, HELEN		24, 29, 42, 47, 90, 94, 102, 103, 120, 121
	Rt. 2, Box 13, Proctorville, Ohio	
ROOSA, JAMES LEE		77, 91, 93, 110, 114
	2231 Joyce Ave., Newport, Ky.	
ROOK, BILLY		47
	1469 Cedrow, High Point, N. Car.	
ROLAND, MIRIAM		81, 83, 98, 120
	310 E. Radnor, Nashville, Tenn.	
RUDD, JOYCE		76, 111
	52 Pitts Ave., Old Hickory, Tenn.	
SAVAGE, RAY		47
	Rt. 1, Quebeck, Tenn.	
SAWMILLER, JANET		73
	Rt. 1, Spencerville, Ohio	
SCHARER, AUDREY		78
	423 Lake Bonnez Dr., Lakeland, Fla.	
SCHULZ, LARRY		42, 47, 107, 111
	3900 S. 19th St., Arlington, Va.	
SCOTT, DORIS		48
	Oak Hill, W. Va.	
SCOTT, DWIGHT		48, 111
	Rt. 1, Floyd, Va.	
SEAL, BOB		70, 115
	930 Simmons St., Kirkwood 22, Mo.	
SEYMORE, BOBBIE		57, 90, 91, 95, 111
	201 W. Rose, Blytheville, Ala.	
SHADOWENS, ZELLA		38, 93, 111
	438 Clover St., Dayton, Ohio	
SHANNON, RUTH		27, 38, 90, 91, 108, 111
	Miami, W. Va.	
SHARPTON, DELORES		38, 120, 121
	Rt. 1, Logan, Ala.	
SHAW, FRANCES		38, 91, 110
	Rt. 3, Thomaston, Ga.	
SHELTON, WILLIAM EUGENE		57, 111, 114, 115, 118
	1722 7th Ave., N., Nashville, Tenn.	
SHERIDAN, NANCY		24, 27, 48, 90, 91, 93, 94, 110
	Rt. 3, Chattanooga, Tenn.	
SHIELDS, DOROTHY MARIE		48
	Prairetown, Ind.	
SHOMO, PHILIP		24, 27, 48, 91, 111, 114
	530 N. Main, Harrisonburg, Va.	
SHUTTLESWORTH, FLENEF		48, 91
	1809 Young St., Cincinnati 10, Ohio	
SIX, RUTH		39, 90, 111
	Rt. 2, New Cumberland, W. Va.	
SJOBLOM, CHARLES		91, 119
	Lake Mary, Fla.	
SLAY, TROY		39
	Box 314, McComb, Miss.	
SLOAN, MARTHA		48, 107, 110, 112, 116, 120
	2225 Topeka, Paducah, Ky.	
SMITH, DONALD DAVID		
	Box 1070 Elkins, W. Va.	
SMITH, DONNIE		18, 27, 42, 48, 90, 92, 98, 99, 103, 105, 107, 110, 114
	212 W. Court, Mayfield, Ky.	
SMITH, EMMA JEAN		40, 103, 110, 121
	Box 14, Calvert, Ala.	
SMITH, EUGENE		57
	510 Lester Ave., Nashville, Tenn.	
SMITH, JAMES EDWARD		81
	Ridgeway, S. Car.	
SMITH, LARRY		40
	3618 Baxter Ave., Nashville, Tenn.	
SMITH, LUCILLE		42, 48, 90, 94, 100, 107, 111, 120
	Rt. 1, Box 817, Hickory, Va.	
SMITH, MYRA		40
	3618 Baxter Ave., Nashville, Tenn.	
SMITH, RUBY		40, 110, 121
	Box 52, Steele, Ala.	
SMITH, SHELBY		80, 82, 90, 110, 117, 120
	212 West Court, Mayfield, Ky.	
SMITHSON, ELSIE		
	Rt. 4, Smithville, Tenn.	
SMITHSON, WILLIAM		
	Franklin, Tenn.	
SNELLGROVE, GORDON		58, 94
	355 Oak St., Waycross, Ga.	
SNIDER, ANNE		73, 103
	Albany, Ky.	
SOUTHERLAND, SAM		58, 75, 90, 92, 102, 107, 110, 114, 119
	1705 Parkway Dr., Chattanooga, Tenn.	
SPALDING, TOM		
	82 Nance Lane, Nashville, Tenn.	
SPARKS, ASA		50, 58, 94, 98, 99, 103, 104, 107, 110, 114, 115, 116, 118, 119
	36 S. Grand, Ft. Thomas, Ky.	
SPEAR, RUBY LOUISE		40
	410 6th, Lawrenceburg, Tenn.	
SPRUILL, ARNOLD		43, 79, 114, 117, 118, 119
	85 Lester Ave., Nashville, Tenn.	
SPRUILL, CARL		77, 114, 117
	74 Paris Ave., Nashville, Tenn.	
SPRUILL, JAMES		75, 81, 82, 114, 117
	74 Paris Ave., Nashville, Tenn.	
SPRY, CAROLYN		79
	69 Elberta St., Nashville, Tenn.	
SPURLOCK, WILLIAM		48
	Box 1484, Okeechobee, Fla.	
STAGGS, JAMES		40
	83 Woodard, Nashville, Tenn.	
STAMEY, MARY		41
	Swannanoa, N. Car.	
STAMPS, ROY		80, 90, 92, 109, 110, 114, 119
	Box 122, Crossville, Tenn.	
STEPHENS, DONNIS		48
	Rt. 2, Box 327, Lake Worth, Fla.	
STEWART, ELLEN FAYE		28, 40, 107, 111, 120
	1005 W. Douglas, Nashville, Tenn.	
STEWART, ETHEL FAYE		40, 106, 109, 111, 120
	Old Florence Road, Lawrenceburg, Tenn.	
STOGNER, ROBERTA		17, 27, 28, 29, 48, 90, 108, 111, 120, 121
	Box 283, Norwood, N. Car.	
STORY, CARL		40, 110, 114, 115, 117
	212 Burke Road, Lexington, Ky.	
STORY, DOROTHY		94, 110
	2305 24th St., Birmingham, Ala.	
STRICKLAND, BILLY		11, 16, 17, 70, 92, 105, 111, 114, 118
	938 Strouse, Nashville, Tenn.	
STUARD, WALTER		48, 75
	Adams, Tenn.	

STUCKI, ELIZABETH	58, 98, 99, 100, 108, 120	
891 Brandon Ave., Jackson, Miss.		
STURGELL, O'HARA	40, 90, 91, 92, 110	
Rt. 2, Box 436S, West Palm Beach, Fla.		
SUBLITT, HESSIE	48, 75	
Dechard, Tenn.		
SULLIVAN, J. H.	41	
82 Nance Lane, Nashville, Tenn.		
SUMMERLIN, J. C.	91, 119	
323 New St., Norfolk, Va.		
SWAUGER, RICHARD	81	
1709 8th Ave., Dr. Bradenton, Fla.		
TALIAFERRO, WILLIAM	58, 92, 94, 107, 110	
Indiana State Road, Independence, Ky.		
TAULBEE, LORETTA	41, 110, 120	
50 West 13th St., Newport, Ky.		
TAYLOR, IRENE	40	
47 Oakland Ave., Uniontown, Pa.		
THOMAS, CHARLES	25, 79	
503 Burclay St., Belpre, Ohio		
THOMAS, WILLIAM	73, 111	
Rt. 1, Box 131, Rhodesdale, Md.		
THOMPSON, BURTON	58	
Rt. 1, Versailles, Ill.		
THORPE, NANCY	17, 32, 40, 43, 94, 106, 111	
713 Stookley Gardens, Norfolk, Va.		
THRASHER, GLENDA	40, 90, 110	
320 Jamestown St., Columbia, Ky.		
THUKMAN, FRED	40, 108, 114, 119	
9817 Clyde, St. Louis, Mo.		
TONEY, CAROLINE	73	
78 Lester Ave., Nashville, Tenn.		
TONEY, HARRY	81	
78 Lester Ave., Nashville, Tenn.		
TRAYLOR, TOMMY		
Blountstown, Fla.		
TREMAIN, EDITH	40, 90	
Box 66, Brooksville, Fla.		
TRIPP, DORCAS	81, 82, 90, 110, 120	
104 Booth Ave., Clearwater, Fla.		
TRIPP, JAMES	41	
104 Booth Ave., Clearwater, Fla.		
TROTTER, CATHERYN	48	
Rt. 4, Paris, Tenn.		
TURNAGE, RAY	73	
Rt. 3, Box 95, Florence, S. Car.		
TURNER, HELEN	48, 109, 110	
306 E. Peachtree St., Rossville, Ga.		
TURNER, JOYCE	81, 90, 110	
Rt. 1, Silver Creek, Ga.		
TURNER, RITA	41, 91, 93, 109, 110	
306 E. Peachtree St., Rossville, Ga.		
ULM, NADA	24, 27, 49, 90, 93, 108, 110	
Rt. 1, Box 244, Sparks, Ga.		
UNRUH, RUTH ARLENE	28, 73	
Trevecca Nazarene College, Nashville, Tenn.		
VAUGHAN, BUDDY	77, 114, 117	
54 Paris Ave., Nashville, Tenn.		
VAUGHN, CECIL	24, 70, 91, 92, 93, 105, 111	
743 Martin St., Clarksville, Tenn.		
VAUGHAN, SUE	28, 40, 111, 120, 121	
54 Paris Ave., Nashville, Tenn.		
VIARS, DALE	74	
Jeffery Pl., Columbus, Ohio		
VINCENT, AUBREY	77	
Albany, Ky.		
VINSON, ANN	40, 110	
33 Kershaw St., Alabama City, Ala.		
WALLACE, JULIA	40, 95, 121	
1716 Allison Place, Nashville, Tenn.		
WANDLING, SONDRIA	40, 111	
Charleston, W. Va.		
WARWICK, MARGARET	81, 90, 93, 110, 120	
3003 S. Fla. Ave., Lakeland, Fla.		
WATKINS, MARY	40	
Rt. 4, Box 1442, Lakeland, Fla.		
WATSON, WANDA	73	
Rt. 1, Manchester, Ohio		
WAUGH, ULDINE	78, 111, 120, 121	
305 Hill St., Oak Hill, W. Va.		
WEAVER, M. K.	71, 75	
Pavo, Ga.		
WEBB, GWEN	41, 110	
720 School Ct. Ave., Bainbridge, Ga.		
WELLS, JOHN	79	
112 Turner Ave., Lancaster, Ky.		
WEST, TEDDY	41	
Jones St. Mayfield, Ky.		
WHEET, EMILY	40	
307 Lindsey, Columbia, Ky.		
WHITE, RALPH	28, 81, 114, 117	
7A Simmons Apts., Bainbridge, Ga.		
WHITE, WALTER		
Rt. 2, Orient, Ohio		
WHITSON, JACK		
2112 Honeysuckle, Nashville, Tenn.		
WHITTINGTON, EDDIE	30, 58, 107, 111, 114, 115, 119	
46112 Venable Ave., Charleston, W. Va.		
WILBURN, MARY ETTA	81, 82, 110, 117, 120, 121	
Box 442 Woodside, Olive Hill, Ky.		
WILKINSON, SAMUEL	73	
Rt. 3, Greenville, Ga.		
WILLIAMS, ARTHUR	49, 90, 110, 114, 115, 116	
2617 South St., Jacksonville, Fla.		
WILLIAMS, BONNIE FAYE		
1502 Rosebank Ave., Nashville, Tenn.		
WILLIAMS, DEWEY	49, 110	
Holt, Ala.		
WILLIAMS, JOHN		
Rt. S, Scottsville, Ky.		
WILLIS, JEANETTE	40, 90, 91, 93, 107, 111	
1118 Louisville Rd., Goodlettsville, Tenn.		
WILLIS, THOMAS	40, 75	
89 Lester Ave., Nashville, Tenn.		
WISE, DEWEY	58, 111	
117 William St., Columbia, S. C.		
WOFFORD, DAVID	27, 49, 51, 90, 92, 105, 109, 111, 114, 116, 118	
365 Virginia St., Columbia, S. C.		
WOMACK, JAMES	73	
421 College St., Quincy, Ill.		
WOMACK, ROBERT	40	
908 Broadmoor Dr., Nashville, Tenn.		
WOOD, AUSTIN	41, 90, 110, 114	
2610 17th Ave., Sheffield, Ala.		
WOODS, SHARON	28, 41, 93, 111, 117	
103 West End, Dickson, Tenn.		
WOODWARD, JOYCE	40	
8101 Cadillac, Van Dyke, Mich.		
WYATT, POWELL	49, 103	
1011 Crossland Ave., Clarksville, Tenn.		







