

Special
LD
5356
.T75
1929
c. 2

THE
DARDA

1929



Lyndell Cornwell.





THE
DARDA

Volume V
1929

H. R. PIERCE
Editor-in-Chief

H. C. JOHNSON
Business Manager

Published by
THE STUDENTS OF TREVECCA
COLLEGE
NASHVILLE, TENNESSEE

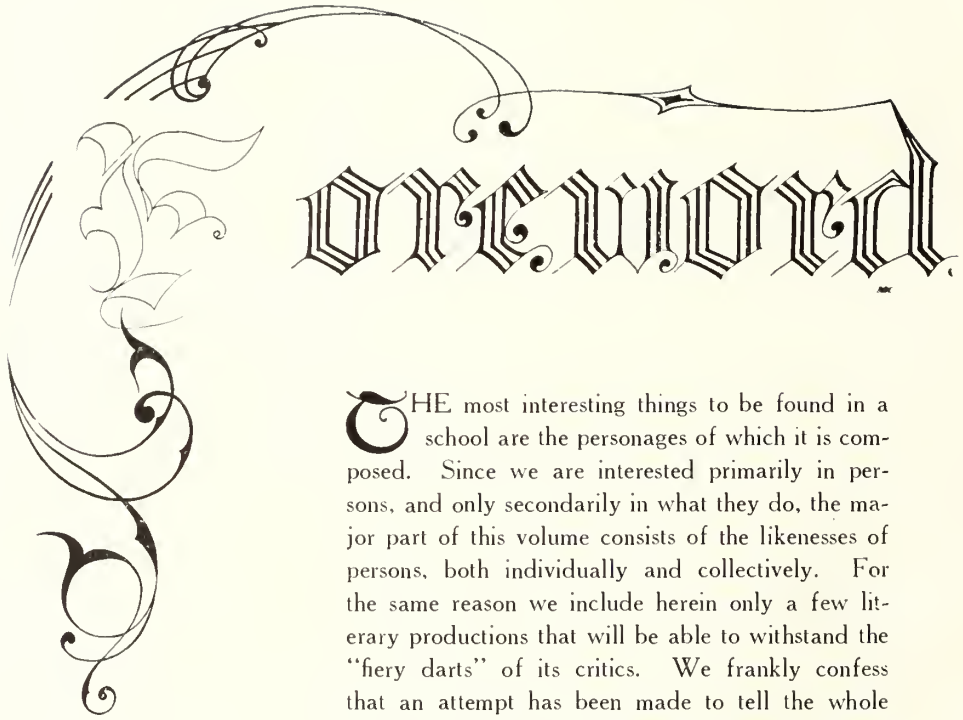

THE most interesting things to be found in a school are the personages of which it is composed. Since we are interested primarily in persons, and only secondarily in what they do, the major part of this volume consists of the likenesses of persons, both individually and collectively. For the same reason we include herein only a few literary productions that will be able to withstand the "fiery darts" of its critics. We frankly confess that an attempt has been made to tell the whole truth, but beyond this we waive responsibility and admit that there may be some exaggeration in both photographs and language. We now desire to offer a word of thanks to those who so willingly co-operated in compiling this annual. Take it and keep it. But we hope that once in a while you will remove it from the shelf, brush the dust from its covers, and by turning its pages be able to live again the good old days spent at T. C.



DEDICATION
TO
DR. A. O. HENRICKS

Who was untiring in his efforts toward the upbuilding of our Alma Mater while serving it in the capacity of president, and who, during that time, held aloft a banner of high ideals and Christian ethics.



Darda Staff

H. R. PIERCE	<i>Editor</i>	MYRTLE BARNEY	<i>Assistant Editor</i>
H. C. JOHNSON	<i>Business Manager</i>	DORIS LALANDE	<i>Assistant Business Manager</i>
A. B. MACKAY	<i>Faculty Councilor</i>		

MEMBERS

EARL VENNUM	BERYLE KING
ELIZABETH ROBY	WILLIE FLATT
ELIZABETH HARDY	ARNOLD KIEHN
LEONARD ROZZELL	





ENTRANCE TO THE COLLEGE



CAMPUS BEAUTY



FRONT VERANDA



ADMINISTRATION BUILDING AND GIRLS' DORMITORY



COLLEGE BUILDING



THE DRIVEWAY



BOYS' DORMITORY

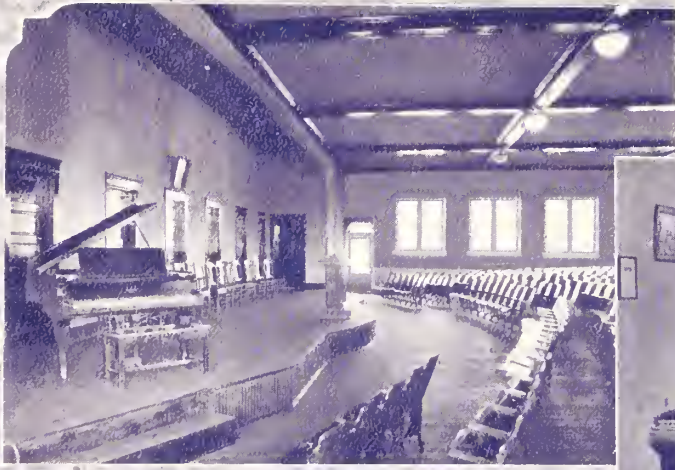

[Empty rectangular box]



[Empty rectangular box]

[Empty rectangular box]



[Empty rectangular box]



[Empty rectangular box]



[Empty rectangular box]



INTERIOR VIEWS—CHAPEL, STUDENTS' ROOM, LABORATORY, LIBRARY, DINING HALL

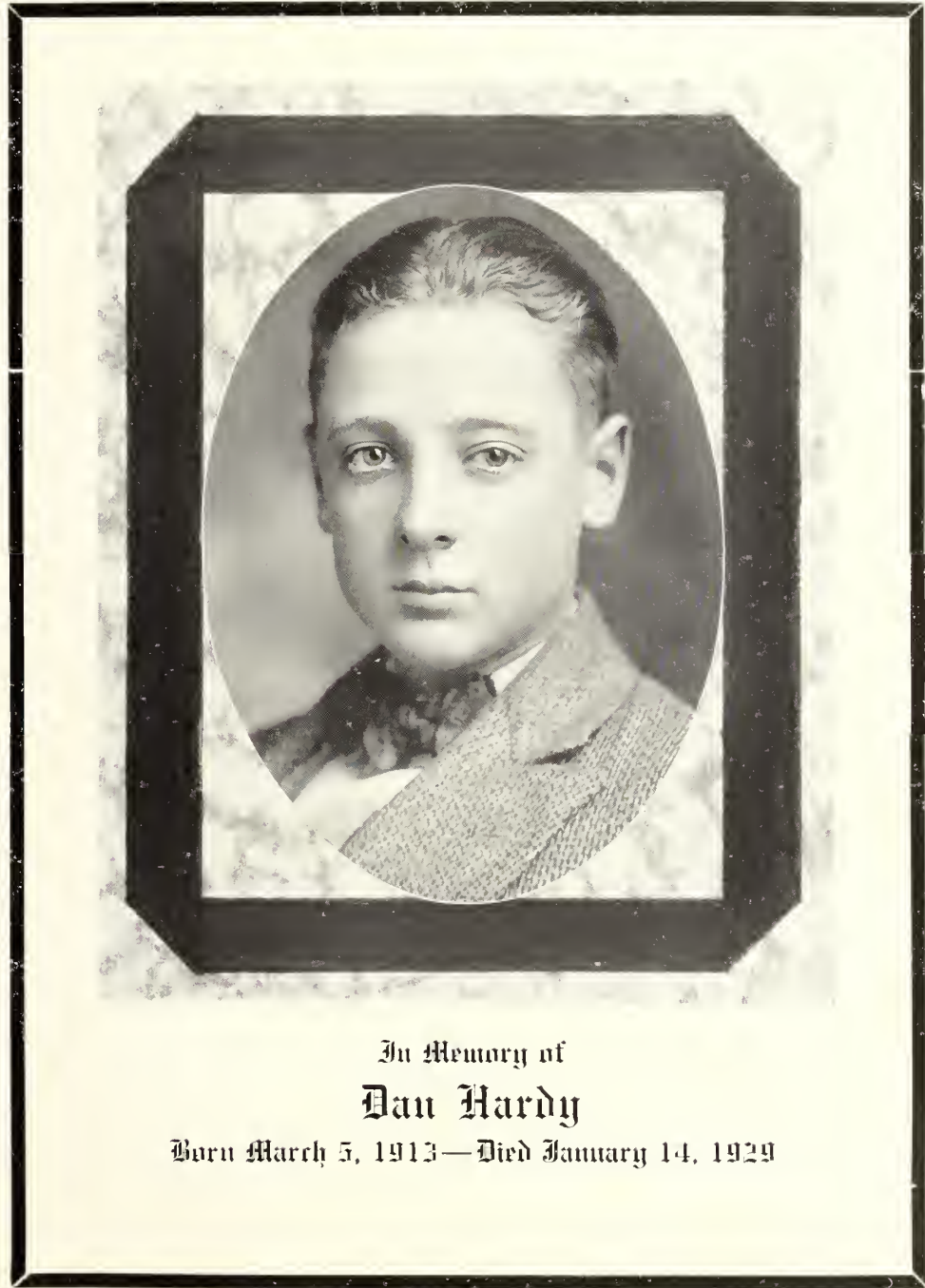

In Memory of
Dan Hardy

Born March 5, 1913—Died January 14, 1929



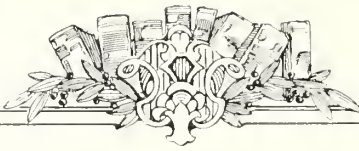

DR. C. E. HARDY, *President*



President's Message

TREVECCA COLLEGE is a child of providence," was a much used expression of the founder of this institution. He often said that he never intended to start a college, or a school of any kind, but that the Lord thrust it upon him. Let us then as members of the faculty, and as a student body, never forget the divine call of the founder of this institution. We should always remember that we are not dealing with a mere human organization, but with that which God has given to the present generation.

Trevecca College has passed through several crises: The first was the loss of its founder just at the time it was making an important change in location. The second and third were due to the crushing weight of debt made by the purchase of the present location and the erection of the two new brick buildings. From all of these Trevecca has come out safely. Very few if any like institutions are able to point to a better record than that of your school. You have a heritage which is not to be hoarded but is to be given posterity in a better condition than that in which you receive it.

The success of the school in the future largely depends upon the present student body; a school is sold to the public by its student body. You are to be samples of its finished product. There are other things however which will help Trevecca to be successful. Its location alone promises great things in the future; it is acknowledged by many that the south-land is the coming section of the United States. With her debts all arranged for, with all departments standardized, and with prospects for a good endowment, it is possible for Trevecca to train her students in such a way that they will be able to compete with students from larger schools.

As students you should be thankful for the extraordinary circumstances of your life. Your future success is made possible by the training you are now receiving, but in the midst of success do not lose sight of the vision that your schools has for you. Let nothing turn you from the Holy purpose which was in the mind of God when he inspired the founder to start such an institution. Keep before you the same purpose as that which was held by those who have labored, suffered, sacrificed, and toiled in the heat of the day in order that there might be a school which would exalt God before creed, and would place experimental salvation above dogma. Ever keep in mind that posterity is depending on you to be true to the heavenly vision you received while here. Keep an eye single to His glory. He alone is to receive all your strength, all of your thoughts, and all your heart's deepest affections. Let skeptics doubt, agnostics question, infidels throw their sarcastic slurs, and modernists make fun of your belief in a personal God, but ever be true to Him who loved you with an unspeakable love. Go through the world in poverty if needs be that you may be rich in the Christian graces. Count your life's profits only by the way you have enriched others. Never call your life a success only as it is measured by the souls you have won for Him and by the way you have encouraged God's own in the way of life. Remember that the church and faculty have invested their time, talent, and treasure in you and that they look for their dividends only as you invest them in others



R. J. Kelly, Vice-President

Colonel R. J. Kelly, Vice-President and Financial Director, is also head of the Department of Mathematics. Colonel Kelly holds the B.S. degree from Ruskin-Cave College, the M.A. degree from Vanderbilt University, and has completed most of the work for the Ph.D. degree at Peabody College. Beginning in the public schools of Mississippi when a mere lad, he climbed, step by step, to a place in the front ranks of school men. For years he was associated with Dr. R. E. Smith in the management of Ruskin-Cave College. Later he was officially connected with some of the leading Methodist schools in the South. He has filled practically every official position connected with a college. And last, but not least, he is entirely free from any taint of "higher criticism" or "evolution." In marked contrast, his students are established and "built up in their most holy faith." Under his wise management the financial condition of the college has been much improved. He seems to have the rare ability to make a small amount of money go a long way.



Faculty

H. H. WISE
Bible

MISS RUTH HARRIS, B.Mus.
Dean of Fine Arts, Voice

H. G. STUNECK, A.B.
Church History Theology

MRS. MAUDE ALLEN STUNECK, A.B., A.M., Ph.D.
Head of Extension Department, Special Lecturer

MRS. MINNIE J. ELLINWOOD, A.B., M.A., Ph.D.
Greek, Philosophy, Ethics



Faculty

C. H. HURD, B.L., M.A.
Librarian, History, Social Science

C. W. SHUTE, A.B., B.O., M.A.
Psychology, Education

A. B. MACKAY, A.B., M.A.
Dean of College, French, Economics

MRS. C. H. HURD, B.A., M.A.
Chemistry, Biology

MR. ALBERT PUNTNEY, A.B., M.A.
English, Expression



Faculty

MRS. HAZEL MITCHUM ROSS, B.L.

Science, Home Economics

MISS SADIE AGNEW, A.B.

Mathematics

HAROLD CHAPMAN, A.B.

Latin, French

MISS JESSIE BASFORD, L.I.

English, Mathematics

FRED FLOYD, A.B., B.L.

Principal High School, History, English



Faculty

MOTHER MATHER ODELL
Dean of Women

MRS. ANNIE G. JONES
Primary Department

JOHNNY JERNIGAN
Piano, Violin

J. D. THRASHER
Principal Grammar School

ELIZABETH SLONFCKER
Piano



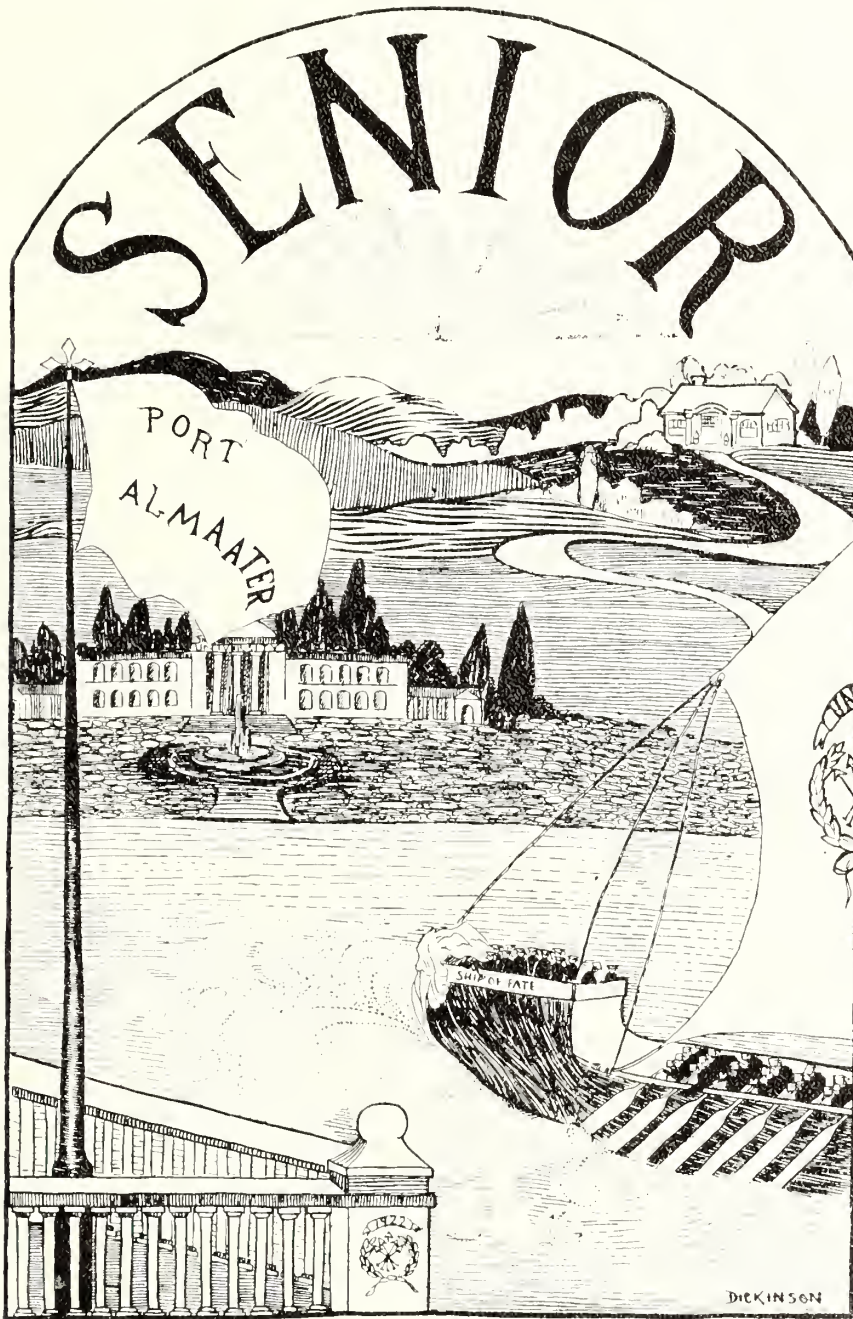



Senior Class

EDWARD HARDY

NASHVILLE, TENN.

President Senior Class
Chorus; Glee Club; Athletic Association

*"My wealth is health and perfect ease;
My conscience clear my chief defense;
I neither seek by bribe to please
Nor by deceit to breed offense
Thus do I live, thus will I die."*

ELIZABETH ROBY

MIAMI, FLA.

Vice-President Senior Class; Darda Staff;
Christian Workers' Association; Glee Club;
Chorus; Gir.'s Quartette; Parthenian Literary
Society

*"She hath a heart to conceive,
An understanding to direct,
A tongue to persuade,
And hands to execute."*



Senior Class

GAINER FOSKEY

ADRIAN, GA.

Parthenian Literary Society

"He is one who will never bow his head to adversity but will push on, unconquerable to his zenith."

GENEVIEVE BOUGHTON

ATLANTA, RA.

Secretary Senior Class; Philomathean Literary Society

"Dignity formed a mask for her, but mirth lurked underneath."



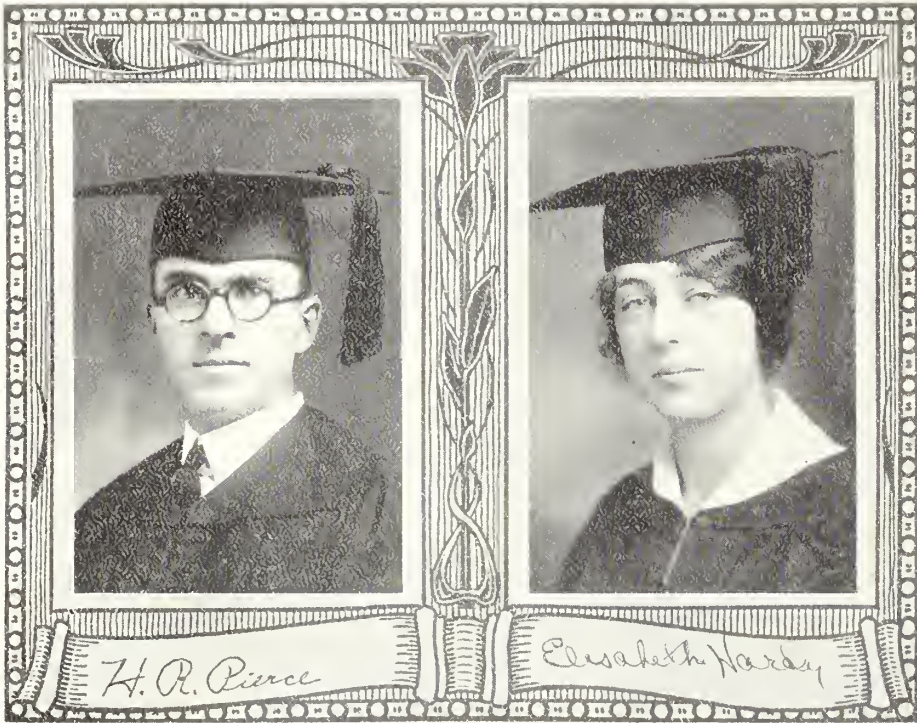

Senior Class

REED PIERCE

NASHVILLE, TENN

Editor Darda Staff; Glee Club; Chorus;
Parthenian Literary Society

*"I man interested in student affairs;
a man who is respected by all who know
him; one who merits the confidence of all."*

ELIZABETH HARDY

NASHVILLE, TENN

Philomathean Literary Society; Chorus;
Darda Staff

*"Our minds cannot grasp them,
our pens cannot spell,
Her virtues the master alone can tell."*

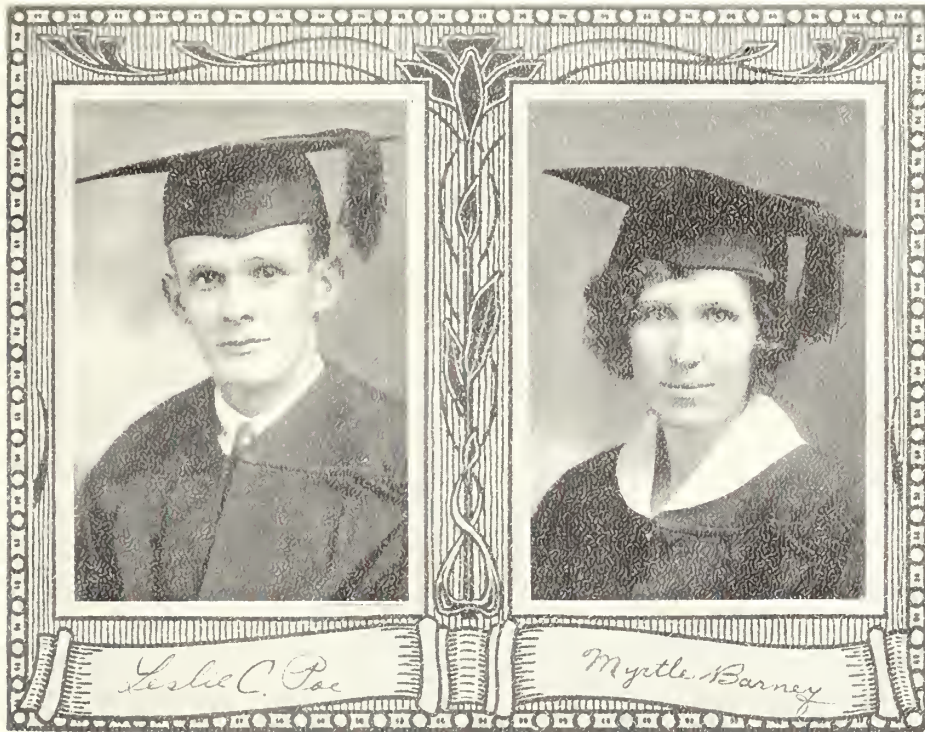

Senior Class

LESLIE POE

CLEVELAND, MISS.

Christian Workers Association; Parthenian
Literary Society; Glee Club; Chorus

*"Tho' modest, on his unembarrassed brow
nature has written, 'Gentleman.'"*

MYRTLE BARNEY

SHREVEPORT, LA.

Secretary to President; Assistant Editor
Darda Staff; Philomathean Literary Society;
Girls' Quartette; Chorus; Glee Club.

*"Age cannot scither, nor custom stale her
infinite variety."*



Senior Class

BEATRICE DENSLOW

ASHTABULA, OHIO

Philomathean Literary Society; Christian Workers Association

"Success is hers who says little, hears much, and thinks deeply."

SARAH ROBINSON

DOVER, TENN.

Parthenian Literary Society; Christian Workers Association

"Of honest worth; truly one on whom you can depend."





Senior Class

LILLIE SUE REDFORD

NASHVILLE, TENN

Philomathean Literary Society; Christian Workers Association; Assistant to Librarian

"True, strong, determined; a girl of purpose destined to bless humanity."

LUCILLE FROST

MONTEVILLO, ALA.

Assistant to Librarian; Philomathean Literary Society; Christian Workers Association

"The secret of success is constancy through purpose."





Senior Class

LINUS JACKSON

JASPER, ALA.

College Chorus; Glee Club; Philomathean
Literary Society.

*"A smile for all, a greeting glad, an
amiable, jolly way she had."*

VIRGINIA HINES

SCIENCE HILL, KY

Parthenian Literary Society; College Chorus;
Glee Club.

*"If cheerfulness be counted the measure of
success, then she is a millionaire."*





Senior Class

CHARLES PEGRAM
RICHMOND, KY.

Philomathean Literary Society; Chairman of
the Labor Bureau.

*"One who has acted well the roles of
student, pastor, husband, father. A rare
achievement."*

CLYDE MORRIS
LYONS, GA.

CLARENCE SMITH
HAGAN, GA.



College Juniors

Motto: He conquers who conquers himself.

OFFICERS

RUBY SHAW	<i>President</i>
RUSSELL SMITH	<i>Vice-President</i>
JOHANNA KOENEN	<i>Secretary</i>
PRESTON PIRILE	<i>Treasurer</i>

MEMBERS

SUE BESS JONES	ARABELLA BALLA	CURTIS PEARSON
ETHEL MCGEE	LUCILLE GIBSON	PERRE SMITH
POCAHONTAS WOFFORD	ETHEL GLANCY	EARL VENNUM
EMMA LEE BROWN	JUANITA JAMERSON	VERA FELKER
JESSIE LEE TAYLOR	DURELL SHELTON	MR. OTIS LEE
SUSIE ALLEN	ELLIS BURNS	MAGGIE LOU ENGLISH
CLYDE AKIN	CRANFORD BURNS	IMOGENE THRASHER
MR. SHELTON	MRS. W. H. COMPTON	LAURA BROWN
MR. AYERS	MISS BUNTON	MR. WILLARD LEGGETT
	MR. ERNIE MILLER	

“Home”

What greater word than “Home” could be called to our memory. Our minds fail to comprehend the greatness, or the sweetness of this word. It has truly been said, “the first sure symptom of a mind in health is rest at heart and pleasure at home.” Thousands have left it determined to forget it, and face life's problems alone, but a native love has remained to reveal their mistake. How sad it is to part with home and assume the responsibilities of an individual life.

Our homes may have been located on one of nature's wonder sports but that is not the thing which made them great. Living there is what made the place great. It was at home that we learned our first lessons of obedience, respect, self-restraint, loyalty, and charity, and when we have failed to give heed to those precepts our characters have been marred. Our mother's prayers have followed our pathway like our shadows follow us. The moral lessons that we learned while hanging to her apron strings have carried us safely through the struggle while thousands of others have been swept into the tide of sin by the evil influence of their environment. The fact that our homes were places of high morals and ideals, places of co-operation, places of love and Christian teaching made them wonderful places in which to live.

Our nation has derived all its powers from the American home. If our homes fail to produce real, true, honest citizens our nation is doomed. Let us, therefore, as an American nation strive with zeal and honest toil to keep our homes on the high plains of American principles and standards.

CRANFORD BURNS.

College Class Will

PREAMBLE:

We, the Senior College Class, of the State of Achievement, County of Liberty, and of the Campus of Trevecca, being of sound, disposing, and intellectually trained minds, do hereby make, publish, and declare this to be our last Will and Testament, hereby revoking all former Wills by us made, at any time, or any codicil to any Will by us made at any time.

BEQUESTS:

First: We give and bequeath to our honored faculty the inalienable right to make, institute, revise, set aside, suspend or otherwise enforce any and all rules and enactments by them deemed necessary for the guidance, protection and disciplining of our successors, assigns, and heirs of training forever.

Second: We and each of us severally and jointly do give and bequeath our holdings, personal or class belongings of any nature whatsoever, which we now have or hold, whether by purchase, inheritance, habits of study or borrowing, at the time of our graduation in the year of our Lord, Nineteen Hundred Twenty-nine, and in the sixth month of the aforesaid year, to wit:

(a) Reed Pierce does hereby give and bequeath to one Clyde Morris his "Reserved Disposition."

(b) Elizabeth Hardy gives and bequeaths to Emma Lee Brown her queenly poise and elastic step.

(c) Edward Hardy gives and bequeaths to Clarence Lee Smith his valued interest in the Philomathean Literary Society.

(d) Leslie Claude Poe gives and bequeaths to Russell Smith his sonorous voice, which may be used economically, either for high tenor singing or in persuading the Mississippi herd of swine to desist from spending undue time in the Delta at the close of each "mast" day.

(e) Sarah Robinson gives and bequeaths to Jessie Taylor her ability to sleep through an entire history class.

(f) Genevieve "Jinks" Boughton gives and bequeaths to Maggie Lou English her precision and dignity, and as well, the old family lipstick, which has been in constant use during her stay at Trevecca.

(g) Virginia "Sis" Hines gives and bequeaths to the Glee Club her ability to "pitch" "My Old Kentucky Home," and her disposition to deposit with the Lost and Found Department any misplaced article.

(h) Charles F. Pegram gives and bequeaths to Durrell Shelton his "full line" of poetic bombast, and his power to make strangers feel welcome and to see that "everybody's looked after."

(i) Beatrice Denslow gives and bequeaths to Johanna Koenen her ability to be seen and not heard, and her "sight-singing" accomplishments to Lucille Gibson.

(j) Mrs. Myrtle Barney gives and bequeaths to Perry Smith her "red-headed disposition."

(k) Lucille Frost gives and bequeaths to Araballa Balla her "bad" heart, "tangled nerves" on examinations and test days, as well as her full and unhampered ability to vamp the boys; all of which would be excess baggage en route to India.

(l) Lillie Sue Redford gives and bequeaths to Juanita Jamerson her "queenly pace, and mournful face."

(m) Gaior Foskey gives and bequeaths to Preston Pirtle his philosophical turn of mind.

(n) Elizabeth Roby gives and bequeaths to Ruby Shaw her "magnetic personality" and "practical psychology."

(o) Linus Jackson gives and bequeaths to Susie Allen her "million dollar" smile.

EXECUTOR:

We, and each of us, concurring and agreeing, do hereby nominate and appoint Dean Alexander Benjamin Mackey, as executor of this our last Will and Testament. All claims for transcript, caps and gowns (diploma charges included) should be presented to him.

Witness our hands and seal this the day of graduation.

(Signed) SENIOR CLASS, JUNIOR COLLEGE.
CHARLES F. PEGRAM, *Attorney-in-Fact*.

Religious





Th. B. Graduates

DORRIS LALANDE

PASADENA, CAL.

Assistant Teacher

Parthenian Literary Society; Darda Staff; Christian Workers Association

"And we know that all things work together for good to them that love God, to them who are the called according to his purpose."—Rom. 8:28.

CHARLES PEGRAM

RICHMOND, KY.

Philomathean Literary Society; Christian Workers Association

"Study to show thyself approved unto God, a workman that needeth not to be ashamed, rightly dividing the word of truth."—Tim. 2:15.

BYRLE KING

Christian Workers Association; Darda Staff; Philomathean Literary Society; Chorus; Glee Club

"Trust in the Lord with all thine heart; and lean not unto thine own understanding."—Proverbs 3:5.

The School of Religion

THE School of Religion is the department in Trevecca College which trains Christian workers, and serves as a theological seminary for the church. Theology comes from two Greek words meaning "God" and "discourse." It follows then, that theology is a discourse on God and divine things. This science teaches the Evidences, Doctrines, Morals, and Institutions of Christianity. It teaches the existence, character and attributes of God, His laws and government, the doctrines we are to believe, and the duties we are to practice. It reveals the divine will regarding our actions, present existence and future destiny. In reference to its source: It is distinguished as "natural" and "revealed" theology. The former relating to the knowledge of God from His works by the light of nature and reason; the latter sets forth the doctrines of the Holy Scriptures which were revealed to holy men who were inspired to write them. Our School of Religion seeks to teach the whole extent of religious science as it is divided into its four classes, namely: History of Christian doctrine, Interpretation of the Scriptures, a systematic arrangement of the great truths of religion and the practice of its precepts. To this end courses and teachers are provided to meet the needs of our growing church.

We offer courses under four divisions, A, B, C, and D. Courses A and D meet the requirements for ordination. A can be completed with three years of residence work, and D is offered by correspondence. B is a well organized course which requires four years' residence work, but on completion of this course the students are awarded diplomas of graduation from both the accredited High School and the Theological Department. Course C is also a combination course, but one that requires three years of residence work in advance of the High School graduation, and meets the requirements for graduation from the Junior College and also from the School of Religion with a Bachelor of Theology degree. The advantages of these courses make possible the saving of several hundred dollars and additional years of work to students whose time and means are limited.

Professors in this department, by their ripe scholarship, teaching experience and the baptism with the Holy Spirit are second to none in training soul-winners for their life's work. Our students have gone everywhere preaching the gospel until—"The Sun Never Sets on Trevecca Students."

REV. CHAS. F. PEGRAM.

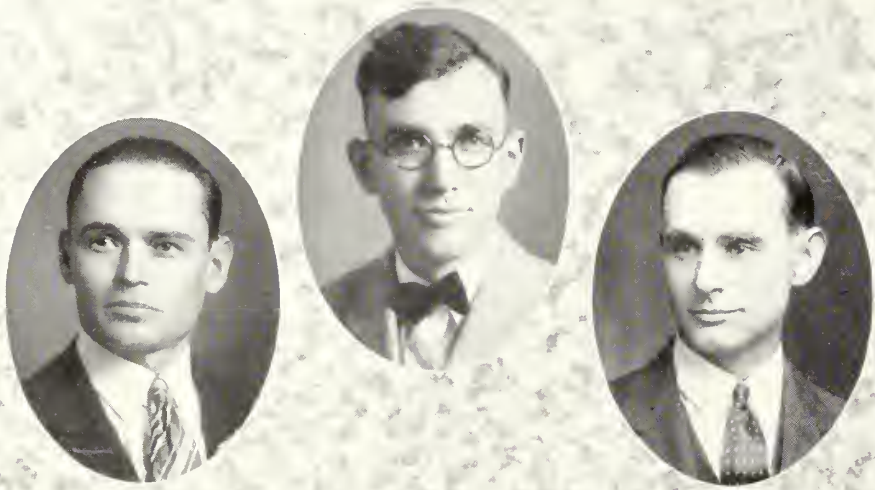

Ministerial Graduates

ROBERT CARR

NASHVILLE, TENN.

Christian Workers Association; Glee Club; Chorus; Philomathean Literary Society

"But seek ye first the kingdom of God, and his righteousness; and all these things shall be added to you."—Mat. 3:33.

REECE METZGER

OLNEY, ILL.

Christian Workers Association; Mnemosyne Literary Society; Glee Club; Chorus

"Commit thy works unto the Lord, and thy thoughts shall be established."—Prov. 16:13.

ROY SHEEHY

Christian Workers Association; Philomathean Literary Society

"There is therefore no condemnation to them which are in Christ Jesus, who walk not after the flesh, but after the Spirit."—Rom. 1:18.

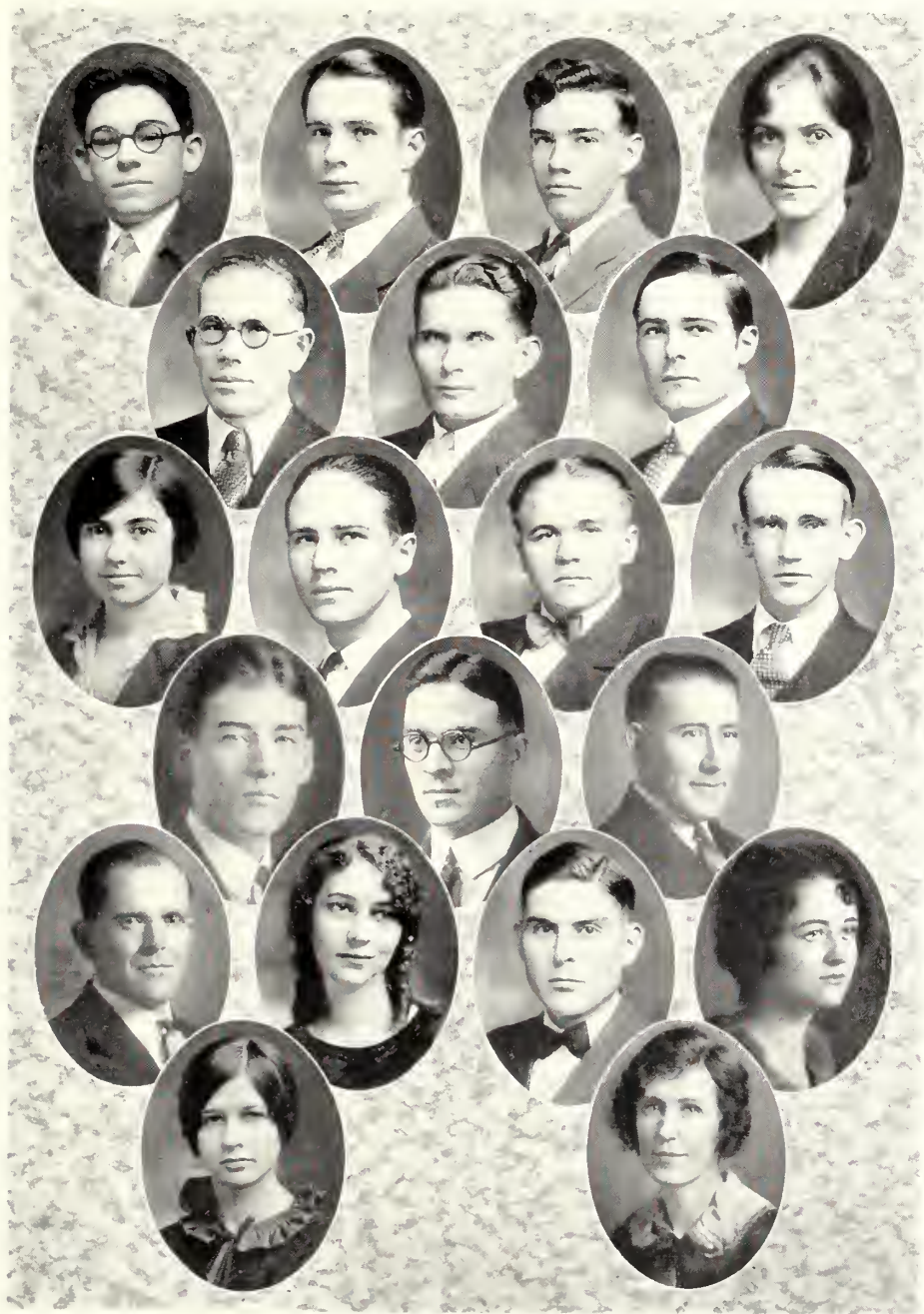

THEOLOGY UNDERGRADUATES



MISSIONARIES
CHRISTIAN WORKERS



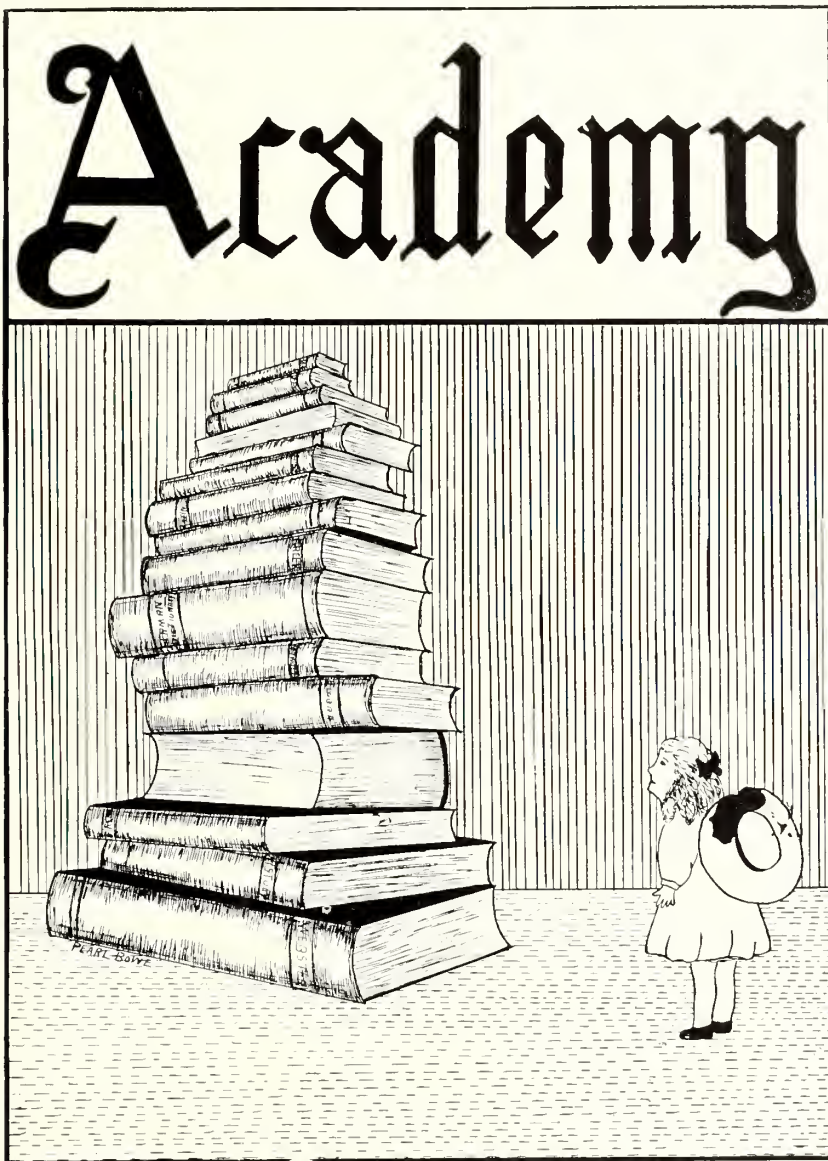

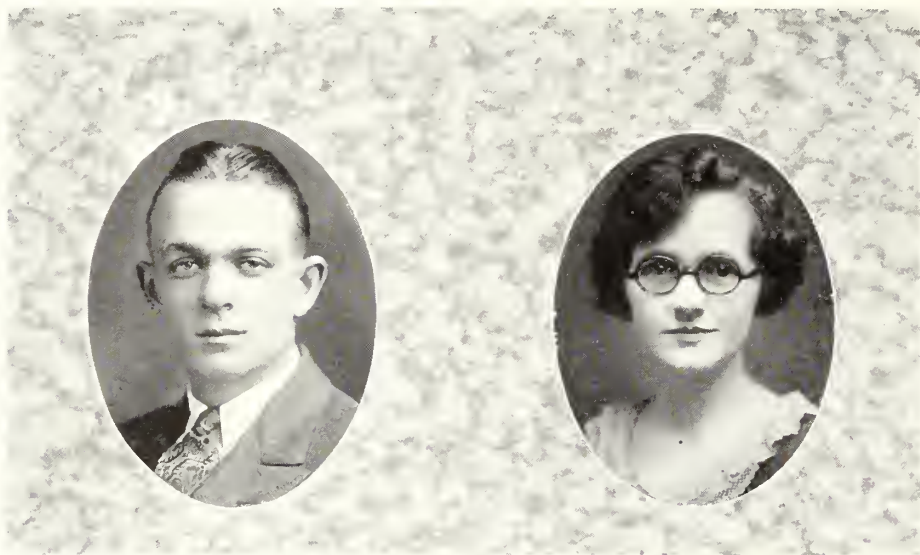

High School Seniors

ARNOLD KIEHM

PASADENA, CAL.

President Senior Class; President Athenaeum Literary Society; Darda Staff; Glee Club

"Friend and student, compounded with mirth and fun and withal a man."

LOTTIE PIERCE

NASHVILLE, TENN.

Vice-President Senior Class; Secretary Athenaeum Literary Society; Class Poet

*"A perfect woman nobly planned
To warm, to comfort, and command."*

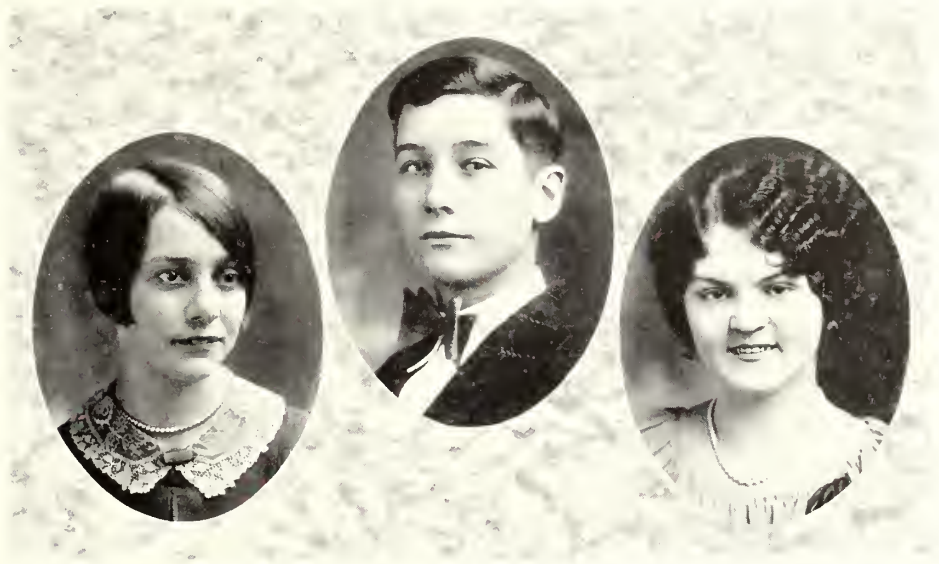

High School Seniors

SUSIE TURNER

NASHVILLE, TENN.

Secretary Senior Class; Glee Club; Athenaeum Literary Society; Chorus; Athletic Association

"If worry were the whole cause of death, then I should live forever."

AMOS SMITH, JR.

NASHVILLE, TENN.

"He offers friendship and appreciation to all."

MARGUERITE WEAVER

NASHVILLE, TENN.

Vice-President Athenaeum Literary Society; Secretary Senior Class; Chorus; Glee Club; Athletic Association.

"Her personality shines in her eyes."



High School Seniors

LOIS HOUSTON

RUTHERFORD, TENN.

Mnemosyne Literary Society

"Sincerity is a true mark of success."

REECE METZER

OLNEY, ILL.

Mnemosyne Literary Society; Christian Workers Association; Glee Club; Chorus

*"I wise old owl lived in an oak;
The more he saw, the less he spoke;
The less he spoke, the more he heard;
Why can't we be like that old bird?"*

MAMMIE FOSKEY

Athenaeum Literary Society

"None but herself can be her equal."



High School Seniors

CHRISTINE McLAIN

NASHVILLE, TENN.

Mnemosyne Literary Society; Athletic Association.

*"If the eye was made for seeing,
Then beauty is its own excuse for being."*

ETHEL CANNON

NASHVILLE, TENN.

Mnemosyne Literary Society.

*"She'll bring with her a joy divine,
All that's good and all that's kind."*

JEWELL BROOKS

NASHVILLE, TENN.

Athenacum Literary Society; Chorus; Athletic Association.

"It is tranquil people who accomplish much."



High School Seniors

LOIS FLOYD

CEDAR SPRINGS, GA.

Athenaeum Literary Society; Athletic Association.

*"Sober, quiet, passive and demure,
One of those friends of whom you are always sure."*

LINA PARSONS

NEW MARTINSVILLE, W. VA.

Mnemosyne Literary Society.

"A quiet, unassuming girl of sterling worth."

LOIS McMANUS

NASHVILLE, TENN.

Mnemosyne Literary Society.

"Small packages are those most precious."



High School Seniors

MACK M. CALDWELL

NASHVILLE, TENN.

Parliamentarian Athenaeum Literary Society.

"In soul sincere, in action faithful, in honor clear."

JANE PORTA TURNER

NASHVILLE, TENN.

Glee Club; Athenaeum Literary Society; Chorus; Christian Workers Association; College Nurse.

*"Here's to a girl with a heart and smile
Who makes the bubbles of life worthwhile."*

MARY KILGORE

NASHVILLE, TENN.

Athenaeum Literary Society; Chorus; Glee Club.

"Quiet in appearance, with motives unknown."

Senior Class Poem

*Dear Senior Class of '29,
We now four years have anchored been
Within this harbor so secure,
But we today must "Farewell," say
To all we love, and go our way.*

*'Tis true as on life's sea we go,
Our vessels frail so oft will meet
Both dashing waves and rushing winds,
But these our barques will not beset,
If on the goal our eyes are set.*

*So, courage take my dearest friends,
While rowing o'er the treach'ous deep
And fear not men nor demons bold
For Christ our Risen Lord is near
To bless, to comfort, and to cheer.*

*The throbbing pains which we shall feel;
The aching heart that we shall know;
The binding tears that'll dim our eyes;
Will fade away to be no more
When safe we anchor on that shore.*

*So set your sails, and onward steer,
And faithful, loyal, firm, and true
Strive through the future years to be,
Till in that hav'n fair we meet,
And cast our sheaves at Jesus' feet.*

LOTTIE PIERCE



High School Juniors

OFFICERS

- WILLIE FLATT *President*
- EZRA HENDLEY *Vice-President*
- WILLIE MAE REDFORD *Secretary*
- THOMAS DEAN *Treasurer*

MEMBERS

- | | | |
|-------------------|-------------------|--------------|
| FRED ALLEN | CURTIS GALLOWAY | BELETA MEGGS |
| CATHERINE COLLIER | ELENORA HOLLISTER | ALVIN SMITH |
| PERCY DEAN | ARLEASE KING | FRED SOMMERS |
| MARJORIE FITE | HELEN HOLMES | RUTH TAYLOR |





High School Sophomores

OFFICERS

LEONARD ROZZELL *President*
 BILLY ROGERS *Vice-President*
 DAN HARDY *Secretary and Treasurer*

MEMBERS

LYNDELL CORNWELL	MARION JOHNSON	CHESTER HARDY
UNA RAMSEY	OLIVE WORDSWORTH	CONLEY SANDERS
IVAH RAMSEY	DAN WILLIAMS	ROBERT YATES
MARTHA JONES	EDWIN PATMORE	LOYS ELLYSON
GRACE GLANCY	ANDREW MINTON	PAUL MILLIGAN





H. S. Freshman Roll

OFFICERS

BRENSON KELLEY	<i>President</i>
LOIS HARDY	<i>Vice-President</i>
A. E. KELLEY	<i>Secretary</i>
MARVIN HODGE	<i>Treasurer</i>

MEMBERS

RALPH HALLIBARTON	NELL COX	GEORGE SMITH
CHARLES CURL	WANDA M. BENNINGTON	BARRING MORRISON
R. J. SULLIVAN	CROCKET BOSTON	HELEN BABCOCK
	CLIFTON GALLOWAY	





GRAMMAR SCHOOL
PRIMARY DEPARTMENT





GIRLS' QUARTETTE
FINE ARTS DEPARTMENT





BOYS' GLEE CLUB
ORCHESTRA





GIRLS' GLEE CLUB
COLLEGE CHORUS

Poets' Corner

HIS WILL

My will, dear Lord, from Thine doth run
 Too oft a different way;
 'Tis hard to say, "Thy will be done,"
 In every darkened day.
 My heart grows chill to see Thy will
 Turn all life's gold to gray.

My will is set to gather flowers;
 Thine blights them in my hand;
 Mine reaches for life's sunny hours,
 Thine leads through shadowland;
 And all my days go on in ways
 I cannot understand.

Yet more and more this truth doth shine
 From failure and from loss,
 Mine reaches in Heaven and earth are mine;
 Doth thereby make its cross,
 Thine upright will cuts straight and still
 Through pride and dream and dross.

But if, in parallel to Thine,
 My will doth meekly run
 All things in Heaven and earth are mine;
 My will is crossed by none,
 Thou art in me, and I in Thee;
 Thy will—and mine—are done.

TREVCCA

Out of the happy golden past
 A whisper comes to me,
 'Tis a voice of Holy Gladness,
 'Tis an echo from T. C.

O'er the years that are passed and gone
 My saddened heart rejoices
 For in my dreamy reverie
 I hear familiar voices.

They come like the dawn of the morning,
 And carry me back o'er the years,
 Where each shared a part of my gladness,
 And each sympathized in my tears.

No newly friends the royal
 Can the memory of these erase,
 For deep in my heart each student
 Fills a separate and sacred place.

But since I'm only dreaming
 My heart breathes out a sigh
 For the years have come like a robber
 And broken each sacred tie.

Tho' each sacred tie is broken
 And each dear friend is gone,
 The memory of T. C. lingers
 To gladden my life along.

WILLIE FLATT

LITTLE ORPHAN ANNIE AT TREVECCA

Mrs. Odell has come to Trevecca to stay,
 To watch us boys and girls all thru the day,
 To show us girls just how to dust and sweep
 And not to leave our clothes all in a heap.
 And all us kids, when our lessons are done
 We like to have a little fun;
 But we have to watch to see whose about
 'Cause Mrs. Odell'll get you if you don't watch
 out.

We musn't never run along the hall
 Or holler or whistle anywhere at all.
 We must always be so cultured and refined
 And to our enemies be so sweet and kind.
 We must bow our head and sing the song
 Or else they say we're sure to go dead wrong.
 We sure do be careful and watch what we're
 about,
 'Cause Mrs. Odell'll get us if we don't watch
 out.

We must wear our dress four inches below the
 knee
 And be ladies and gentlemen right up to T.
 We must watch our conversation in the dining
 room
 The way in which our food we anxiously con-
 sume,
 On social nights we must be careful of our fun.
 All dark corners and shady places we must
 shun;
 But we must always be nice and never pout
 When Mrs. Odell gets us when we didn't watch
 out.

But with all its petty trials and tests
 And the many do's and dont's we so detest.
 We love T. C. with all our heart and soul
 And when the last bell sounds so dole
 There'll be many a sad and heavy heart
 And many eyes with tears will smart.
 For Mrs. Odell we'll give a lively shout
 If she did get us when we didn't watch out.

MARION JOHNSON.

TREVCCA'S NEED

Yea! since the need is great,
 Leave off that useless weed,
 What honest heart can follow this,
 And see Trevecca's need?

But ere ye fill your pipe,
 Look up and ask your king,
 If he would have you sign a pledge,
 And just how much to bring.

Who says 'tis not the best
 To bore the people so,
 And press their purse in such a dearth:
 "We'll let Trevecca go."

Nay! rich and poor be wise,
 We have a prize at stake,
 Let all awake from beds of ease,
 For dear Trevecca's sake.

By R. U. METZGER.



MINEMOSYNE LITERARY SOCIETY
ATHENAEUM LITERARY SOCIETY





PARTHENIAN LITERARY SOCIETY
PHILOMATHEAN LITERARY SOCIETY



LIVE WIRES
AERIAL WIRES





GIRLS' PHYSICAL EDUCATION CLASS
BOYS' PHYSICAL EDUCATION CLASS



ATHLETIC ASSOCIATION
DOMESTIC SCIENCE CLASS



CHEMISTRY CLUB

Each in His Own Tongue

A Fire-mirt and a planet,
 A crystal and a cell,
 A jellyfish and a saurian,
 And caves where the cave-men dwell;
 Then a sense of law and beauty,
 And a face turned from the clod—
 Some call it evolution,
 And others call it God.

A haze on the far horizon,
 The infinite, tender sky,
 The ripe rich tint of the cornfield,
 And the wild geese sailing high—
 And all over upland and lowland,
 The charm of the golden-rod—
 Some of us call it Autumn
 And others call it God

Like tides on a crescent sea-beach,
 When the moon is new and thin,
 Into our hearts high yearnings
 Come welling and surging in—
 Come from the mystic ocean,
 Whose rim no foot has trod,
 Some of us call it longing
 And others call it God.

A picket frozen on duty,
 A mother starved for her brood,
 Socrates drinking the hemlock,
 And Jesus on the road;
 And millions who, humble, and nameless,
 The straight, hard pathway plod—
 Some call it consecration,
 And others call it God.

WILLIAM HERBERT CARRUTH
 University of Kansas.



Ladies' Auxiliary Association

"And when a lady's in the case you know all other things give place."

Trevecca teachers and students are ready to acknowledge the truth of the above quotation. In October of this year a group of representative women of the local churches met at the college and organized what they have later called "The Trevecca Improvement League." Little was thought of it at the time but things began to happen about the place right away. Soon a man was busy in the front hall with ladder, brushes, and other business-like equipment and shortly the walls were covered with fresh cheerful paper. Next, the old linoleum was taken up and an excellent new battleship linoleum took its place; new shades have appeared at the parlor windows, and interest is keen to see what will happen next. We believe that this organization is well named, and with this group of business-like women in charge of things we feel that the coming months will prove profitable ones for Trevecca.



Jokes

CAN YOU IMAGINE—FACULTY

Dr. Hardy singing a solo?
Colonel Kelly wearing "loud socks"?
Mr. Mackey using slang?
Miss Basford in love?
Miss Harris getting married?
Mr. Shute going through a class period without talking about Sam?
Mother Odell leading a college yell?
Mr. Floyd sitting still five minutes?
Brother Wise wearing Hendley's shoe?

CAN YOU IMAGINE—STUDENTS

Educator saying, "I don't know"?
Sue Redford and Clarence Smith agreeing on women's rights?
Elizabeth Roby getting to class on time?
Pegram without his standing collar?
Mr. and Mrs. Foskey having a family row?
Lucile Frost vamping the boys?
"Jinks" and "Tink" staying in their rooms when rules are suspended?
T. C. students having socials twice a week?

* * *

Prof. Hurd: "What are you late for?"
Elizabeth Roby (Sleepily): "Er-r-r class I suppose."

* * *

Prof. Mackey: "Are you taking a Theological course?"
Tenny: "No, I'm studying for the ministry."

* * *

Russell Smith (at a basketball game): "O, Cindy, look at Conley, he will soon be our best man."
Cindy: "O-o-h this is so sudden."

* * *

Mrs. Johnson: "May we serve you another helping?"
Willie Flatt: "Why, I believe you may. That food seems to be very nutritious, it fairly teems with pantomines."

* * *

Mrs. Ross (in physics class): "A transparent object is one that you can see through. Now name something that is transparent."
Ruth Taylor: "A doughnut."

* * *

Professor Shute (to the Greek class): "You may go, but go very quietly so you won't wake those sleeping in the library."

CHARACTERISTIC SAYINGS OF FACULTY

Dr. Hardy: "If you go off and misrepresent what I said the Buggar Man will get you."

Shute: "You are crazy with the heat."

Mackey: "Take a pencil and paper and make ter yourself a grade."

Hurd: "You can't pull history out of the air."

* * *

Mrs. Hurd: "Does that mean anything to you?"

Puntney: "Robert, wake up, you ought not do me that way."

Mr. Floyd: "Read West."

Miss Basford: "Just because it is."

Chapman: "Can't you remember that?"

Mrs. Ross: "Now girls, you must not make so much noise."

Miss Agnew: "Hew many got all the problems for today?"

Bro. Wise: "Well, I'll tell you, I'm just about all in today."

Miss Harris: "You'll have to give me credit for that."

Miss Jernigan: "Eh! Eh! Eh! Eh!"

* * *

An old colored man was burning dead grass when Ezra stopped and said: "You are foolish to do that, Uncle Ed, it will make the field as black as you are."

"Don't worry 'bout dat," replied the o'd darkey. "Dat grass will grow out in de spring and be as green as you is."

* * *

Mr. Stunck: "How are you able to satisfy your wife's craving for antiques?"

Dr. Hardy: "I bought her a nineteen seven model flivver."

* * *

Prof. Shute (in education class). "I think some of you girls ought to educate yourself to be preachers' wives."

Elizabeth Hardy: "How do we know whose wife we are going to be?"

* * *

Jane Porter: "I must see a doctor."

Thomas Dean: "Why, are you sick?"

Jane: "I must have insomnia, I waked up three times in history yesterday."

* * *

Customer: "Are those doughnuts fresh?"

R. Carr: "I don't know, ma'm, I've only been here a week."



**AMERICAN DRY
CLEANERS**
G. P. WELCH, Proprietor
WELCH'S QUALITY CLEANING
Branches in all parts of City.
Phone 3-2600 Plant: 606 Main St.

COMPLIMENTS OF
**Tennessee Central
Railway Company**
NASHVILLE, TENN.

Keith-Simmons Co.
INCORPORATED
412-414-416 Union Street
HARDWARE
Sporting Goods Radios
House Furnishings Paint Supplies
"Our Hardware Wears"

COMPLIMENTS OF
**NASHVILLE PURE
MILK CO.**
Home of
PASTEURIZED MILK

COMPLIMENTS OF
**GRACE CHURCH
N. Y. P. S.**
*Always a Welcome for Trevecca
Students*
Good Music Spiritual Programs

Lebeck Bros.
Where a definite policy guarantees
you the Lowest Price in the city
and quality maintained at the high-
est level at all times.

COMPLIMENTS OF
Robert Orr & Co.
Distributors of
*Hermitage Brand Food
Products*

**East Nashville Dry
Cleaners**
PLANT:
2404 GALLATIN ROAD—PHONE 3-2896
OFFICE:
9 SOUTH FIFTH ST.—PHONE 3-0251





Eagan Brothers

HOME OF

Groceries and Fresh Meats

SANDWICHES AND COLD DRINKS

1508 Gallatin Pike

COMPLIMENTS OF
SWEENEY FUNERAL HOME

J. H. SWEENEY, *Pres.*

MORTICIANS

AMBULANCE SERVICE

Phone 3-0079. 321 Woodland St.

IN APPRECIATION

of Business Sent to Us

McEwen's Laundry

"Dependable for 48 Years"

COMPLIMENTS OF THE
GRACE CHURCH OF THE NAZARENE

The Church With a Purpose

REV. W. F. COLLIER, *Pastor*

To Students and Visitors a Special
Invitation is Extended

A. L. GOLDBERG & SON
LUMBER

129 FIFTH AVENUE, SOUTH

Phone 6-4159

H. A. FRENCH

DEALER IN

SHEET MUSIC MUSIC BOOKS

AND ALL KINDS OF

MUSICAL INSTRUMENTS

Catalogs Mailed Free 710 Church St.

MUSICAL INSTRUMENTS REPAIRED

Phone 6-3210

R. L. Patton & Son

2313 GALLATIN ROAD

Phone 3-2445-M

The Place for Good Shoe Repairing

All Work Guaranteed

GOODS CALLED FOR AND DELIVERED

Henry McLain

General Merchandise

We Appreciate Your Patronage

Phone 3-2445-M

2315 GALLATIN PIKE
NASHVILLE, TENNESSEE





Cain-Sloan Co.

"Nashville's Own Department Store"

Tim H. Moore & Co.

FIRE, AUTOMOBILE AND LIFE

INSURANCE

PHONE 6-2369

R. H. ALLEN A. L. WHITFIELD

Allen-Whitfield Paint and Glass Co.

Pratt and Lambert's Varnish and Stains

Lowe Bros.' Products

PHONE 6-6211

407 CHURCH ST. NASHVILLE, TENN.

Harrison Bros.

FLORISTS

Two Stores

617 CHURCH ST.

1804 WEST END

GILBERT'S

ON THE SQUARE

OUTFITTERS FOR THE FAMILY

*Quality Wearing Apparel
At Lower Prices*

Banner Barber Shop

BANNER DRY CLEANERS

C. D. ANDERSON, Prop.

LADIES' WORK A SPECIALTY

Dry Cleaners That Clean

STRAIGHTWAY AND GALLATIN ROAD

COMPLIMENTS OF

First Nazarene Church

510 Woodland Street

REV. H. H. WISE, Pastor

Sunday School.....9:30 A. M.

Preaching ..10:45 A. M. and 7:30 P. M.

N. Y. P. S.....6:30 P. M.

Prayer Meeting ..Wednesday 7:30 P. M.



L. A. BAUMAN & SON

Men's Wear That Men Wear

2005 BROAD STREET

OLD HICKORY, TENN.

417-19 CHURCH STREET

CAMPUS BARBER SHOP

We Will Appreciate Your Business and
Influence. Give Us a Call. First Class
Work.

2515 GALLATIN ROAD T. N. GRIFFIN

COMPLIMENTS OF

CATO AND STARTUP

Fresh Meats

City Market

COMPLIMENTS OF

BRADFORD FURNITURE CO.

Known in Nashville Over 40 Years
168-170 Third Avenue, North

COMPLIMENTS OF

SMOTHERMON DRUG CO.

Seymour and Gallatin Pike

Union
Cream of Quality
ICE CREAM

EAT WITH

Tony the Chilli King

MAXWELL HOUSE SHOE CO.
Established 1869 "The Nettleton Shop"
FINE FOOT WEAR
Nashville, Tennessee

"Always Pleased to Show You"

Joe Morse & Co.
Clothiers & Furnishers

619-621 Church Street

COOLEY'S BOOK SHOP

We Buy and Sell Second Hand Books
185 EIGHTH AVE., N.

A. J. McMACKIN, *Dentist*

1108-09 Bennie Dillon Bldg.
Office Phone 6-3095
Seventh Avenue and Church Street
Nashville, Tenn.

WHITE TRUNK & BAG CO.

609 Church St.

21 Arcade

N. O. WARREN'S SERVICE STATION

911 Gallatin Road Nashville, Tenn.



"Always Lovely"

Joy's
FLOWERS

CHURCH STREET AT SIXTH
AVENUE
AND
325 UNION STREET

The
Andrew Jackson
Hotel

NASHVILLE, TENN.

400 ROOMS 400 BATHS

A Friendly Hotel right
in the heart of the city.
We make a specialty of
our culinary department.

E. E. GAMBILL, *Manager*

Endicott Johnson
Shoe Store

⚡

Collegiate
Footwear at Popular
Prices

⚡

608 CHURCH STREET
NASHVILLE, TENN.

J. FRANK WEST

Photo Artist

Artistic High Grade Photos in Se-
pias, Carbons, Hand Colored Work
at Moderate Prices. I make a Spe-
cialty of Copying, Enlarging Post
Cards, Photo Novelties and Kodak
Work.

Telephone 6-1062

304½ UNION STREET
NASHVILLE, TENN.





THE NASHVILLE, CHATTANOOGA & ST. LOUIS RAILWAY

Offers Its Patrons the Finest and Most Comprehensive Through Train
Service For All Classes of Travel to

NEW YORK CITY via Chattanooga-Knoxville-Washington

TO

MEMPHIS AND THE SOUTHWEST

TO

FLORIDA

OVER

The Dixie Flyer—The Dixie Limited

TRAVEL BY TRAIN

Safe Comfortable Pleasant Economical

W. G. Thuss

PHOTOGRAPHER

ORIGINAL *Thuss* STUDIO
217 FIFTH AVE. N. TEL. MAIN 1039

ESTABLISHED 1873

NASHVILLE,
TENN.

FOR GOOD COAL

AND

GOOD SERVICE

CALL

Maplewood Coal Company

West Kentucky and
Jellico Coals

PHONE 3-3203

H. L. SLONECKER, *Mgr.*
A. W. SLONECKER, *Sec.-Treas.*

Read Our Ads



WOOD DRUG CO.*Prescription
Specialist*

Where Quality and Service Prevail

PROMPT DELIVERY CURB SERVICE

Phones: 3-0910 and 3-9127

2513 GALLATIN ROAD

COMPLIMENTS OF THE

**Sherwin-Williams
Paint Co.**

5th Ave. and Union St.

NASHVILLE, TENN.

COMPLIMENTS

N. Y. P. S.

First Church of the Nazarene

OUR AIM IS: "To Know Him and Make
Him Known."*We Appreciate the Students
Working With Us***"MATRIX"**

SHOES

are worn by thousands of students
and teachers everywhere. Un-
equaled for style, comfort and
quality.**BELL'S BOOTERIES**

504 CHURCH STREET

**Nashville
Railway &
Light Co.**Where 1,200 employes
are striving diligently
to render Faithful, Ef-
ficient and Courteous
Public Service in ful-
fillment of our pledge
to you.

PHONE 6-0879 We Save You Money

**Beesley Furniture
Company**FURNITURE, STOVES, RANGES
RUGS*Everything for the Home*WOULD BE GLAD TO OPEN AN ACCOUNT
WITH YOU

221-223 Broadway NASHVILLE, TENN.

**Patronize
Our Advertisers**

J. W. McCord Optical and Jewelry Co.

CORNER FIFTH AVENUE AND DEADERICK ST., NASHVILLE, TENN.

EYES SCIENTIFICALLY
EXAMINED

Frames Correctly Fitted



L. G. McCord



J. W. McCord
23 Years Experience



J. T. McCord

If Not Able to Come to the Office, Telephone 6-0304

Oculist Prescriptions Filled

Terms if Desired

GAS— *The Cleanest, Most Reliable and Efficient Source of Heat for—*

Refrigeration, Cookery, Water Heating,
Space Heating, Washing, Drying
and Ironing Clothes

Recent inventions and scientific developments in the manufacture of appliances for the utilization of gas in the service of the home now make gas just as up-to-date as radio in the many new services it performs in the household.

Gas is now the most modern agent for refrigerating food, cooking and disposing of garbage, providing instant hot water, insuring comfortable house temperature at all seasons, and for washing, drying, and ironing clothes under home conditions of maximum cleanliness.

Nashville Gas & Heating Co.

THIS BOOK PRINTED BY BENSON



LARGEST COLLEGE ANNUAL
PUBLISHERS IN THE WORLD

HIGHEST QUALITY WORKMANSHIP
SUPERIOR EXTENSIVE SERVICE



COLLEGE ANNUAL HEADQUARTERS

Lyndell Cornelia Phelps

Special 76682
LD
5356
.T75
1929
AUTHOR
c. 2
TREVECCA NAZARENE COLLEGE
TITLE
The Darda.

Special 76682
LD
5356
.T75
1929
c. 2

Trevecca Nazarene College
The Darda

